OLYMPIC LEADER

VOL. 27 NO. 33 PORT ANGELES, WASHINGTON, FRIDAY, AUGUST 18 1911 PAGES 1 TO 8

"THE Palmer GARMENT"

Is The Best.

We invite you to come and inspect our new line of Palmer suits and coats just received this week.

Once you have a Palmer Garment, you will never have anything else. The Quality and Fit cannot be surpassed.

The Phelps Dry Goods Co.

LIONS GAVE GUESTS ROYAL GOOD TIME

250 Members and Ladies Attended Banquet and Dance Saturday Evening Last.

The local chapter of the Royal Order of Lions received a most auspicious launching Saturday evening, its membership banquet being attended by 250 members of the order and their ladies.

Something like sixty days ago, Organizer W. A. Wellfare started the lodge here with forty charter members. On that occasion a membership contest was started, R. A. Muskett and Levi McDonald being selected as captains. Each captain picked his men, with the understanding that the losing side in the contest for new members should put up for the dance and banquet. R. A. Muskett's side put up a hard fight but they didn't scratch gravel enough, not by several tons.

Mr. Muskett's old store building was used for the banquet hall and was beautifully and elaborately decorated. Two hundred guests were seated at a time and a hot three-course dinner served, winding up with ice cream, cake and fruit. The opera house was also decorated in the national colors, while all wore the badges of red, white and blue. After the midnight banquet, all reassembled at the opera house, where the clock was turned back four hours and the music and dancing again enjoyed till midnight.

A big line of Buster Brown Blue Ribbon Shoes for Misses in all sizes and with the comfortable low heel. A dandy school bag goes with every pair of these shoes at Lutz & Co.'s.

THEIR STAY ENJOYABLE

Office Commander Second Div.,
United States Pacific Fleet,
U. S. S. West Virginia,
Port Angeles, Aug. 12, '11.

Port Angeles Commercial Club:

Gentlemen—Please permit me to express the gratitude and pleasure that your cordial letter brings to those under my command and to myself.

In behalf of the officers and men who have been here with you during the past week, I wish to thank you for the many courtesies extended and for the wholesome welcome accorded the Navy. One and all have enjoyed the stay in Port Angeles, and I hope to have the pleasure of anchoring in your good port again sometime in the near future.

Accept my sincere wishes for your continued prosperity and for success in all you undertake. Your motto is most apropos. We feel that you have made it possible for all of us to "Get Together."

W. H. H. Southerland,
Rear-Admiral U. S. Navy.

MC'BURNEY WILL SELL HAY

L. G. McBurney has leased the building on Front street occupied by H. O. Mason as a news, confectionery and fruit stand and will open therein a first class flour, feed and farmer's exchange store. He will carry a full line of flour, feed, hay, etc., and will buy all kinds of farm produce. Mr. McBurney says that he believes in small profits and quick sales and that the ranchers of this vicinity can at all times find a ready market for their produce at his place of business. He went up to Seattle Wednesday to buy a stock of flour, feed, etc.

For the best in Coffees, Teas, and Spices call at the Gate City Grocery.

The Nailor Drug Store.

"The Quality Store."

Special For This Week.

One lb. can of Carnation Talcum Powder, regular price 50c this week 25C.

Amateur Developing
Our Specialty.

The Nailor Drug Store

M. H. Nailor, Proprietor. Phone 41.

JUMPED 'ER UP FIVE MILLION

Assessor Hallahan's Cruising, Together with Slight Increase in Rate, Turned the Trick.

Five million dollars will be added to the assessed valuation of Clallam county as a result of the work of the Board of Equalization, in session this week. The sixty cent rate on accessible timber, adopted in 1908, has been discarded as being altogether too low in proportion to the present assessed valuation of improved realty and personal property, and a new rate of one dollar established, with thirty cents as the minimum. Several thousand notices have been sent out and complaints will be heard at the closing session beginning Monday, final action being had the last of next week.

The full significance of this increase will be realized when it is remembered that the present assessed valuation is only some seven millions. The increase to twelve millions will not only make possible the wiping out of the heavy road district indebtedness and the repair of roads, which must be neglected until the outstanding warrants are taken up, but will enable the Commissioners to make a very material reduction in the levy thereafter. It will also make possible, should it be deemed advisable, the bonding of the county for the purpose of building first class roads. Heretofore, the margin between valuation and indebtedness has been insufficient and it would only be possible to raise enough to properly improve the roads of one district.

To the work of Assessor Hallahan in having made a systematic cruise of the timber, is due much of the increase. Discarding the old cruises submitted by the interested timber companies, as well as the irregular cruises made by the county, a forty here and a forty there, the assessor put six crews in the field, working out from Clallam Bay. Operations have been confined to ranges 12 and 13, the crews, now eight in number, being in townships 29 of those ranges at the present time, or, generally speaking, in the country between Beaver and Forks. Possibly twenty per cent of the timber of the county has been cruised, tho no figures can be had as to that at the present time. In some sections the new cruise shows a trifle less timber than the old, but in almost every instance it has been found that the timber men were paying taxes on far less timber than they really owned. Many sections run twelve million and more above the previous estimate and there are those which have twenty-five and twenty-six millions more timber than the owners have been paying taxes on. The assessed valuation, in a few cases, has increased ten and twelve hundred per cent. The cost of cruising has been about ten cents an acre, only a fraction of the increased receipts.

FELL OVER CANYON WALL

One Nelson, a Danish laborer at the Aldwell canyon, fell over the edge to his death Wednesday, the accident being the result of a scrap with a fellow laborer, a Pole by the name of Smith. It appears, from evidence introduced at the session of the corner's jury, which found Nelson's death to have been accidental, that Nelson had been the aggressor, attacking Smith in front of the concrete mixer, which stands at the edge of the canyon on the western side. Smith kicked out at Nelson, who stepped back, and tripping, fell over, striking on his head on a log below and then dropping into the water alongside the flume. It was four or five minutes before he could be gotten out, but the blow on his head doubtless caused his death.

WHIST TOURNAMENT

Friday Evening, August 25th, at Commercial Club Room.

Tickets for the Whist Tournament are selling fast and the success of the enterprise is assured. Some handsome prizes are to be given, which will be on display at Mathewson's Drug Store next week. Mr. Glines of the Olympic Power company has generously donated five dollars toward the prizes, and five toward the proceeds.

Single tickets are 25cts, and can be secured from the ladies or Mr. Cosser.

LADIES ENJOY A SOCIAL WEEK

Afternoon Card Parties, Receptions and Dances Make Up a Week of Midsummer Pleasure.

The past two weeks have been marked by many pleasant social functions. Last week seemed particularly given over to the children and there were an unusual number of birthday parties for the little folks, a number of which were held in Civic Park, which has been greatly improved this summer by the ladies of the Civic Club. This week so far each afternoon has been given over to a social function of some nature, mostly card parties complimentary to Mrs. Farmer's guest, Mrs. Wood of Springfield, Iowa, who leaves for the East today.

The informal hop given under the auspices of the Commercial Club for Admiral Sutherland, Captain Halstead, and the officers of the West Virginia, Saturday evening was a splendid success. Owing to a previous engagement, the opera house could not be secured, so the A. A. A. Hall was pressed into service. A committee from the Commercial Club, ably assisted by a committee from the Women's Auxiliary, did the decorating, which so wonderfully changed the appearance of the hall. In compliment to the Navy, flags, pennants and red, white and blue bunting were used very lavishly, while the floral decorations excited the admiration of everyone, not only on account of their great profusion but for the artistic skill shown in their arrangement. The Marine Band from the West Virginia furnished the excellent music which was greatly appreciated, the only complaint being that time went too quickly as the officers had to leave at 11:30. As each officer and his wife came from the dressing room on their arrival they were presented with a beautiful rose bud, the flower girls being the Misses Margaret Delabarre and Mae Webster. They were then received and introduced by a committee from the Commercial Club and Women's Auxiliary, from a floral arbor in one corner delicious fruit punch was served by Bernice Campbell and Marie Allen. Though very informal, the occasion was certainly an enjoyable one, and the Admiral, Captain and officers were very enthusiastic in their praise of the courtesies extended to them while in our city.

The Book Club went out to Morse creek in autos Monday and had a splendid outing, including a delicious hot dinner. Mrs. Wood was the guest of honor.

Mrs. Willis Mathewson entertained at cards Tuesday afternoon in honor of Mrs. Wood. The first prize for the highest score was won by Mrs. Kirschberg, the second by Mrs. Wood.

Miss Lucy Bonker entertained a few young people at cards Wednesday evening.

Wednesday afternoon Mrs. Maurice Fisher entertained with a bridge party, the out-of-town guests being Mrs. Wood, Mrs. Leila Church and Miss Anna Trumbull. The occasion was a most pleasant one. Mrs. W. F. Delabarre had the highest score and was presented with a beautiful flower basket of brass, filled with sweet peas. The second prize, a picture, was awarded to Mrs. Wood and the consolation, a dainty piece of hand-painted china, to Miss Trumbull.

Mrs. G. M. Lauridsen gave a bridge party Thursday afternoon, complimentary to Mrs. Wood. A very delightful afternoon was enjoyed.

Saturday afternoon Mrs. S. S. Lovejoy entertained from two to five with progressive five hundred in honor of her sister, Mrs. D. E. Griswold of Cle Elum. The rooms were beautifully decorated with flowers, the dining room in roses and sweet peas, while the spacious parlor was gay with cactus dahlias and shasta daisies. Card playing was enlivened by several delightful piano selections. Mrs. F. S. Lewis having the highest score carried away the first prize, while Mrs. Christopherson very cheerfully bore the consolation. After awarding the prizes, delicious refreshments were served, which occupied us exclusively for a while, after which we went our several ways, each thanking our hostess and her charming sister for a very pleasant afternoon. Luncheon covers were laid for twenty. A Guest.

Automobile for hire for all occasions. Call at Angeles Hotel.

TAKES FIRST STEP ON PEABODY STREET

Elks Want Cut Made in Bluff Between Front and First on Lincoln that They May Build.

The City Council transacted the usual amount of routine business Tuesday evening. The city attorney was instructed to draft ordinance licensing vehicles and automobiles.

Bonds and contracts of Bank of Clallam County and Citizens National Bank as city depositories approved and accepted.

Hydrant on Front street, between Laurel and Oak ordered moved to Second and Laurel streets, cost to be paid by property owners.

Mayor Mead vetoed resolution for improvement of 22nd street. Council took no action.

Specifications for grading Francis street were read and approved.

Clerk instructed to call for bids for grading Francis street.

Resolution calling for the grading and sidewalking Peabody street from Front to Boulevard passed.

Council decided to meet with committee from Elks and Public Affairs Committee of Commercial Club to see what can be done about grading Lincoln street, from Front to First.

City attorney instructed to draft ordinance prohibiting the keeping of swine and the butchering of animals within the following boundaries, viz: On east by Peabody street, west by Valley, south by Second and on the north by city limits.

BUSINESS CHANGE.

Mr. J. C. Leadbetter, recently from Anacortes, has bought of M. J. Kerkes a half interest in the Angeles Hotel, consideration said to be $5,000. The firm will hereafter be known as M. J. Kerkes & Co., and will conduct a first class garage and automobile passenger accommodation business in connection with the hotel.

The R. D. Willson building, directly across the street from the hotel, has been secured and will be remodeled and fitted up for a first-class garage and machine shop. A complete line of tools and auto supplies will be carried. Mr. Leadbetter will be in charge of the garage and automobile department, that having been his previous business, which he is capable of handling. Mr. and Mrs. Kerkes, as heretofore, will look after the interests of the hotel.

Fine Silk Hose Free to the Ladies

With Every Pair Of

STAR BRAND SHOES.

This remaskable offer holds good only during the month of August. Every pair of hose worth $1.00. They're the best, and when we say the best, we mean that they are fast black silk weave, double soles and heels. We've yet to see the day when we could get a paia to equal them. What is more inviting than to have your feet clad with a neat pair of "Star Brand" oxfords, and a beautiful pair of our silk hose? You'll like the shoes and the hose. Right now we see that our supply will not be equal to the demand. A pair goes free with every "Star Brand" oxford or pump. We have over 25 different styles. A pair to suit all occasions, Come in. We want you to see our nobby "Star Brand" styles.

Prices Range From $2.50 to 4.00

Boy's or Girl's Also Get a Pair

Of Hose Free With

STAR BRAND SHOES

Have you ever heard anything so unusaul? Neither have we, but that makes no difference. We can't slight the little folks, because they want to be dressed like their parents. With every pair of Boy's or Girl's "Star Brand" shoes a pair of silk lisle or cotton hose worth 25c goes free. This offer is good only during the month of August.

For the Boys and Girls we have shoes that are built to let their feet grow naturally. Parents should always see that the children are fitted with the proper footwear. We take great pride in our children's trade because we recognise that our future business depends largely on them. We have good strong, sturdy shoes for the children. That's the kind you should buy.

Bring yotr child to us.

Prices 1.50 to 2.50

THE LEADER DEPARTMENT STORE

Olympic Leader

WEBSTER PUB. CO.

Port Angeles, - - - Wash.

Minor Happenings of the Week

An order has been issued by the navy department placing Rear Admiral Seaton Schroeder on the retired list August 17.

Prince Su declared that opium smoking in China will be prohibited after January next. Thereafter persons found smoking opium will be arrested.

Eight years in congress and no money or bank account was the statement made by Representative Daniel J. Riordan of the Eighth New York district when testifying in legal proceedings.

Trial races to select three motorboats to represent the United States in the competition with an English trio for the British international trophy will be held this week at Huntington, R. I.

Known imports of diamonds and precious stones at the port of New York for July exceeded those of a year ago by over $1,000,000, according to statistics compiled by Appraised Francis A. Bird.

A check for $42,395 has been received by the department of justice from the Standard Oil Company in payment of costs in the dissolution suit brought by the government under the Sherman anti-trust law.

VETO BILL PASSES LORDS BY SMALL MAJORITY.

London, Aug. 12.—Amid a scene of emotional excitement entirely unexampled in its history, the house of lords passed the veto bill tonight by 131 votes to 114. The government was saved from defeat by the accession of twelve bishops and about the same number of Unionist peers.

Debate was carried on throughout the evening in intense suspense and uncertainty, as every hour brought forth fresh estimates of the respective strength of both sides, but the general tendency of the feeling was that the insurgents were winning.

Fervid Appeals Are Made.

Fervid appeals were made by Lord Rosebery and Lord Curzon to the insurgents to hold their heads, but Lords Salsbury, Selbourne and several others answered with defiance, though told their victory would mean Lansdowne's resignation of the leadership.

The truth is that the insurgents felt absolutely confident of winning and were utterly surprised and crestfallen when the figures were announced. They intend to maintain their organization for self-defense and still have hopes of capturing the machine from Balfour and Lansdowne as exponents of the progressive Tory policy.

USE SEINES TO CLEAR SPOKANE LAKES OF CARP.

Spokane, Wash., Aug. 12.—Fishing with a seine 5,400 feet in length and 30 feet in width, operated by a powerful windlass, is the work in which employes of Bartholomew Brothers, of St. Louis, Mo., will engage the middle of this month, in an effort to clear the lakes in Spokane county of carp. The fish will be sent to St. Louis, Kansas City, Chicago, and other Eastern points in refrigerator cars. It is estimated that the total shipments will amount to more than 50 cars. Trout, bass and other game fish caught in the draws will be put back into the water, according to an agreement with the firm and J. A. Uhlig, fish and game warden of the county. The seine fishermen will be accompanied by a state officer, who will see that the game fish are protected. Warden Uhlig says that carp weighing up to 30 pounds have been caught on vegetable and fish bait in the vicinity of Spokane this summer. It is estimated that the carp have destroyed billions of trout eggs during the last few years.

FIRST CONTRACT LET ON NEW HUDSON BAY ROAD.

Ottawa, Aug. 11.—A contract to build the first section of the Hudson Bay railroad, Canada's newest route to tide water, was made by the government yesterday. The section called for is eighteen miles long, extending from the Pas, the present rail head, to the thicket portage. The cost of construction will be about $3,000,000. Work will start at once.

Seals Not Needed.

Olympia, Friday, Aug. 14.—County assessors acting as clerks of boards of equalization need not procure seals to attest orders and citations of that board, according to an official ruling made by the tax commission in a letter to the asessor of Yakima county.

Washington State News Items

Prisoners in the Chehalis county jail have been put to work cutting the brush and weeds on the road between Hoquiam and Montesano.

The old Minemic mill at Montesano will start up this week, after an idleness of nearly two years. It has been leased by Foss, Crozier & Sumrall.

Figures given out by the state tax commission value the property of the Pullman Palace Car Company in Washington for 1911 at $148,637.26. In 1910 the value was fixed at $116,596.00.

During July 612 permits were issued for the burning of slashings. Of these 282 were issued by Forest Fire Association deputies and the balance by state deputies. King county got 31 permits, Snohomish 65 and Pierce 15.

The Lewis county commissioners have purchased a new portable gravel plant for use in supplying better material for the roads in that county. It will be put to work at once near Newaukum, east of Chehalis.

While the cargo shipments for Grays harbor during July this year are less than those of July, 1910, yet the record for the last three months exceeds the record for the corresponding months in 1910 by more than 5,400,000 feet.

Construction has been commenced on the electric railway which will connect Raymond and South Bend. Men were put to work clearing the right-of-way this week by Sanderson & Porter, who have the contract to build the line. A steam shovel is on the way and dirt will be flying within ten days.

When a company agrees to give a property holder water in return for an easement over the land for the ditch, the contract must be fulfilled and cannot be voided at the whim of the company, says the supreme court today, in affirming the Okanogan superior court in the case of the Methow Cattle Company against W. E. Williams and wife.

SECRETARY FISHER ON WAY TO ALASKA.

Seattle, July 15.—Declaring that he favored the development not only of the coal mines of Alaska, but of all the natural resources of the country along the right lines, Walter L. Fisher, secretary of the interionr, discussed the reasons of his trip to Alaska in an interview with a Post-Intelligencer reporter at the Washington hotel yesterday.

"To permit me to pass intelligently upon Alaskan questions which will come up to me for action soon," said Mr. Fisher, "I am going to Alaska to secure a physical knowledge of the country. Owing to the fact that my start was delayed three weeks, I will be unable to make an extended trip into the interior as I had desired.

To Examine Transportation Problem

"I intend, however, to go over the lines of the Copper River & Northwestern railroad and the Alaska Northern railway and secure first-hand information on the railroad transportation problem, which is the most important."

The secretary declares he wants to talk to the people in Alaska and ascertain their state of mind as well as get first-hand information from a visit to the territory.

His first stop will be made at Katalla, where he will be met by the revenue cutter Tahoma and taken around Controller bay. It is his intention to visit the Bering river coal fields, around which the coal controversy regarding the Cunningham claims and others have revolved.

Several experts, including Dr. Joseph A. Holmes, director of the United States Bureau of Mines, are with Secretary Fisher.

GOVERNOR TO VISIT SOUTHWEST CITIES

Olympia, Aug. 14—Governor Hay will leave Olympia Wednesday for a trip in the southwestern part of the state. He plans to be absent for ten days.

One of the features will be a visit to the Lyle road along the Columbia River, which he will inspect. The following itinerary has been arranged:

August 16, morning, Lyle; evening, White Salmon; August 17, Stevenson; August 18, Vancouver; August 19, morning, Clarke County; evening, Woodland; August 21, Kalama; August 22, Kelso and Castle Rock; August 23, Astoria; August 24, Ilwaco and Long Beach; August 25 and 26, South Bend and Raymond.

To Re-Seed Idaho Forests.

Spokane, Wash., Aug 14.—More than 100 men will be sent into the Coeur d'Alene national forest next fall to gather fir and pine cones, to be used in reseeding the timber districts in Northern Idaho, burned over by fires a year ago. The United States forestry department will make an effort to gather 20,000 pounds of seeds, which are to be planted during the spring and summer of 1912.

Breaking Ground at San Diego For Panama-California Exposition

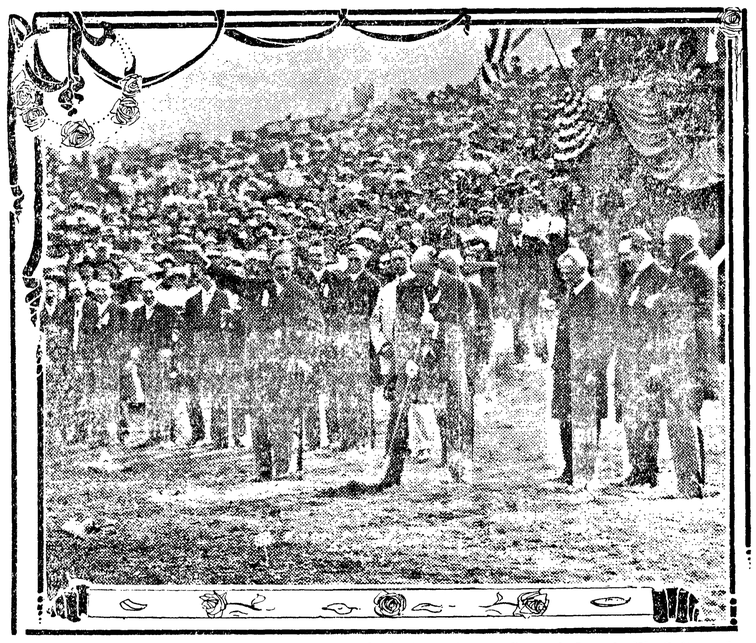

Reading from Left to Right—With hand upraised, Acting Director-General Joseph W. Sefton, Jr.; G. A. Davidson, father of the exposition idea; Governor Sloan of Arizona; Percival E. Woods, Acting Mayor of San Diego; Hon. John Barrett, turning first sod; Senator Lee C. Gates, representing Governor Johnson of California; Pres. C. C. Moore, Panama-Pacific Exposition, San Francisco, 1915; Vice-President John D. Sprechels, Panama-California Exposition.

San Diego, Cal., Aug 12.—One of the most important events of the summer on the Pacific Coast was the visit of John Barrett, personal representative of President Taft to San Diego, where he turned the first spadeful of earth for the Panama-California Exposition, July 19.

In Balboa Park, where the exposition is to be built, a special stand had been erected. Flags of all the nations of Central and South American, of the United States, and the President's flag were released by President Taft himself, who pressed a key in the White House at Washington at 7 o'clock Washington time, four o'clock San Diego time.

As the buzzer on the stand at Balboa park began to sound, Mr. Barrett suspended his address, and in company with governors and representatives of governors of Pacific Coast states, he took from Acting Director General, Joseph W. Sefton, a silver spade and thrusting, it into the ground turned over a spadeful of earth. Others followed in order of their official precedence.

The ceremony began a four-day celebration that terminated in the great Mission Pageant Saturday, July 22, when for the first time in history all the missions of California were shown in one grand picture, the most elaborate and beautiful ever seen on the Pacific Coast.

The celebration was an earnest of what the Panama-California Exposition is to be, its projectors intending to make it the most elaborate and beautiful exposition that has ever been built. It will make an especial appeal to the countries of Latin America and to the great Pacific Coast and the Southwestern portion of the United States.

Active construction work on the first building, the administration building, to be a permanent affair, will begin in a few days, the grading and excavation being already started and the material being assembled. The managers expect to occupy the building by the first of January, 1912.

MR. ROOSEVELT DISCUSSES SOME PHASES OF ALASKA DEVELOPMENT

New York, Aug. 14—Ex-President Roosevelt has an article entitled "Alaska Again", in the current number of the Outlook. After taking issue with the newspaper statement that during the Roosevelt administration the same course had been pursued as had been pursued later in connection with Controller Bay, Mr. Roosevelt discusses some of the general phases of Alaskan development and adds:

"The government must itself control the development of Alaska and adopt as the guiding principle the idea of shaping that development in the interest primarily of the people as a whole, the syndicate or other developing agencies thus receiving benefit only as an incident to conferring it.

Thinks Task Not Difficult.

"I do not think the task is a very difficult one if only we, the people, personally and thorough our representatives, approach it with this purpose clearly in mind, and if we insist that the agents of the government act with an understanding of the needs of the people and a resolute purpose to see those needs accomplished, even though it be necessary to override the representatives of the great interests who wish to prevent Alaskan development unless it is shaped primarily to benefit those interests."

Mr. Roosevelt begins his article with a reference to an article from the Washington correspondent of the New York Tribune of July 28, justifying the withdrawal of the Controller Bay lands from the forest reserves on the ground that similar action had been taken by Mr. Garfield and Mr. Pinchot in eliminating certain areas at Eyak and Valdez Arm from the forest reserves. Mr. Roosevelt continues:

Assumes the Responsibility.

"The article assumed that I was reversed by the Messrs. Garfield and Pinchot. It is hardly necessary to say that any such assumption may be made either with intent to be humorous or with a full knowledge of its falsehood. I was in a peculiar sense responsible for every act of Mr. Pinchot and Mr. Garfield when they held office under me. They represented to a very especial degree the policies and principles which I had especially at heart, and while of course there were necessarily many actions I took on their recommendations, with the details of which it was impossible for me to be acquainted, I was absolutely and entirely cognizant of the principles in accordance with which each one of these acts was taken and each act faithfully represented the putting into effect of the principles in which I believed and which I laid down for the guidance of my administration.

Necessary to Eliminate.

"In every part of the country in which there are forest reserves it has been found, and will in future be found, necessary to make eliminations for townsites, for agricultural purposes, for manufacturing purposes and the like. Each such case stands on its own merits; each such case depends for its justification upon the conditions existing at the time it is made and is in no sense a precedent for any other case, arising under new conditions or when facts hitherto undiscovered have been made known.

"It may not be only proper to eliminate a given tract of land, but highly improper not to eliminate it, and yet, if the elimination of another tract of land will give monopoly to a mining company, or a transportation company, or any other company, it may be to the last degree improper.

Refers to Cunningham Claims.

"At the time of the elimination at Eyak and Valdez Arm no suggestion had been made to me from any source, nor was there any public knowledge that there was the slightest danger of the Guggenheim syndicate, or any other syndicate, obtaining control of Alaska, as the developments during the last three years have shown to be the case, and as has been a matter of public notoriety for at least two years.

"Months after the dates of these eliminations Cunningham made affidavit that he knew of no entrymen in the Cunningham group that had any contract with the Guggenheim syndicate; the eliminations being made in July and September, 1907, and the Cunningham affidavit in September, 1908. When the eliminations were made there was not a vestige of evidence to show that we should be on our guard to prevent such a monopoly as he now evidently threatened.

Guggenheims Will Get Road, He Says.

"Incidentally, anent the assertion of Mr. Ryan that he has no interest whatever in the Guggenheim syndicate, let me point out the explicit character of the Cunningham affidavit that the Guggenheims had no interest in their claims; and in any event, our entire past industrial history gives us warant for saying that, if the Ryan road is built as planned, it will be but a matter of time and probably a very, very short time before Ryan's road and the Guggenheim interests are merged into one.

"The state of affairs brought to light during the administration of Mr. Ballinger showed conclusively and for the first time that we had to guard against monopoly in connection with the development of Alaska, or to speak more properly, the exploitation of Alaska by a great syndicate for the sole benefit of that syndicate.

Urges Amendment of Laws.

"In the Eastern states we have suffered from the fact that the ownership of the coal and the ownership of the railways have been permitted to fall into the same hands. What havoc such a combination can work was shown when, during the anthracite strike, the people of a large section of the country were threatened with a winter coal famine, which would have caused disaster as great as those of the civil war. The effort to remedy this state of affairs by government action, after it had been permitted to arise because of government inaction, was necessarily fraught with hardship and suffering for many innocent holders of securities. It is, to my mind, the duty of the United States government to prevent a similar condition arising in Alaska.

Would Have U. S. Build Road.

"I do not believe in the policy of state-owned railroads as a general thing; but I am quite wiling to see the Panama railroad owned and run by the government, as it actually is, and in the same way, if difficulty occurs in connection with what has been done in Controller Bay, I feel that it would be a good thing for the United States to build and operate the short line railway with its terminals, which would connect the bay with the coal fields. Then with the coal fields given over to private developers on a lease-hold system, as simple as possible, and on such terms as to guarantee an ample profit to those engaged in the work of development, the trouble in connection with the Alaska coal fields would vanish.

"I have said already that the resources of Alaska must be developed. I advocate, with all my heart, the conditions of development being made such as to give ample return to those willing to undertake the work, and, as there is an element of hazard in the work, I would prefer to see the government err, if at all, on the side of liberality in making these conditions. A bill in principle such as, or at least on the general lines of that introduced by Mr. Robinson, of Arkansas, ought to become law."

Ships That Cross the Bar.

As a general thing the kind of man who is always waiting for his ship to come in is willing for you to buy him a schooner of beer.—Galveston News.

GERMANY IS NEXT ON TREATY LIST

SAID TO NOW BE WILLING TO NEGOTIATE ARBITRATION AGREEMENT.

State Department Has Received Reply Said to Be Favorable to Principles Laid Down by Secretary Knox—Ratification of British and French Treaties Not to Be Urged.

Washington, Aug. 15.—The reply of Germany to the proposition for a general arbitration treaty with the United States has been presented to the state department by Count Von Bernstorff, the German ambassador. It is understood to be distinctly favorable to the principles laid down by Secretary Knox, and to presage the negotiation of a treaty with Germany similar to the pending conventions with Great Britain and France, provided the United States senate does not drastically amend those agreements.

Moot Question Settled.

All previous efforts to negotiate an arbitration treaty with Germany have failed because of the necessity to refer the question of arbitration to the senate in each case in controversy. It was contended that a treaty would bind Germany absolutely to arbitration, while the United States was bound only on condition of the senate's approval.

It is understood that Germany's objection on this score will be met with a clause in the proposed treaty, providing that disputes shall be arbitrated under the special agreements in each case and the special agreements shall be binding only when confirmed by the two governments by an exchange of notes. This will give the German emperor, as well as the senate, an opportunity to ratify the special agreements.

The senate's threat to modify the pending treaties with Great Britain and France found an echo in the house yesterday when Representative Bartholdt, of Missouri, made a plea for international peace, denouncing the upper body's opposition to the convention. He said the "big stick philosopher of Oyster bay" wanted to leave the doors open for war.

President Taft has about decided not to press the senate to ratify the arbitration treaties at the special session of congress. After his return from Beverly the president learned that an attempt to have the senate act favorably on the pacts at this time might result in long debate and finally they might be agreed to only in modified form.

BRITISH RAILWAY MEN OUT TO ENFORCE DEMANDS

Liverpool, Aug. 15.—The strike committee at midnight declared a general strike of all transport workers, including the railway men, who, up to the last, had refused to go out. The strike will be in effect on all the local steamships and the Mersey ferries.

Seven thousand dockers struck last night at Birkenhead. During the day the lock-out threatened by the ship owners became effective and 30,000 men were refused employment until they decide to abide by the terms of a recent agreement.

According to the strike leaders 20,000 men of all classes are out in Liverpool and 25,000 in Birkenhead and the surrounding cities.

Companies to Resist.

London, England, Aug. 15.—At a meeting yesterday of managers of all railroads having terminals in London, it was decided that the time had arrived to resist the men's encroachments. The managers contended that the men, by striking, will violate the agreement arrived at after the railway troubles of 1907, under which all disputes were to be referred to conciliation boards or to arbitrators.

This agreement, they say, was to run until 1914.

Yesterday's meeting was unanimous that the only way to terminate constant dislocation of business would be to take a firm stand and refuse all concessions to the men. One manager, in an interview, expressed the fear that there will be grave troubles on all railway systems before the week is ended.

BIG TIMBER DEAL IN OREGON IS UNDER WAY.

Eugene, Ore., Aug. 14—One of the largest timber land deals in this state was partely consummated here recently by the transfer of record of timber lands on the Siuslaw River, containing about 800,000,000 feet of timber, to the Wendling-Johnson Lumber Company, of San Francisco. A further option has been secured on 500,000,000 additional feet. The total consideration is to be $1,300,000, of which payment of $655,000 was made Friday. The timber lies along the route of the proposed Eugene-Coos bay branch of the Southern Pacific company.

SPOKANE DECISION SUPPLEMENTED

INTERSTATE COMMISSION ISSUES FURTHER ORDERS IN RATE CASE.

Material Reductions Are Made In Class and Commodity Tariffs From Atlantic Points of Origin to Inter-Mountain Cities—Expect Carriers to Contest Decree.

Washington, Aug. 10.—Former orders in the Pacific coast freight rate cases, supplementing the decisions rendered two weeks ago, were issued today by the interstate commerce commission.

Material reductions in both class and commodity freight rates are made from Atlantic coast points of origin to inter-Rocky mountain cities—Spokane, Reno, Phoenix and others similarly situated—although the carriers are permitted, on account of water competition, to exact rates somewhat less to Pacific coast terminals than to the intermediate points.

Divided Into Five Zones.

The orders issued today define explicitly the rates indicated in the opinions as reasonable and request the carriers engaged in transcontinental traffic to establish the rates fixed by the comission on November 15, 1910. To insure a construction of the long-and short haul provision of the law, the commission divides the United States into five zones, described as follows:

Zone 1—All territory lying west of a line called line No. 1, which extends in a general southerly direction from a point immediately east of Grand Portage, Minn., southwesterly along the northwestern shore of Lake Superior to a point immediately east of Superior, Wis., thence southerly to the intersection of the Arkansas and Oklahoma state line; thence along the Kansas City Southern railway to the Gulf of Mexico.

Territory is Defined.

Zone 2—All territory lying east of line No. 1 and west of a line called No. 2, which begins at the Canadian boundary immediately west of Cockburn island, in Lake Huron, passes westerly through the Straits of Mackinaw, southerly through Lake Michigan to Paducah, Ky., thence southerly to the Gulf of Mexico.

Zone 3—All territory lying east of line No. 2 and north of a line extending from Norfolk, Va., to Paducah, Ky., and west of line No. 3 from Buffalo, New York, to Wheeling, W. Va., and thence along the Ohio river to Huntington, W. Va.

Zone 4—All territory east of line No. 3 and north of the Norfolk-Paducah line.

Zone 5—All territory lying south of the Norfolk-Paducah line and east of the Mobile & Ohio railroad, known as the Southeastern territory.

Spokane Rate Case.

The railways are not permitted to exact higher commodity charges from points in zone 1 to intermediate points than to Pacific coast terminals. From points in zone 2 permission is granted to charge commodity rates to points intermediate to Pacific terminals 7 per cent higher than to the terminals; from zone 3, 15 per cent higher and from zone 4, 25 per cent higher. No order is made as to the rates from zone 5.

The order in the Spokane rate case which affects the rates not only to Spokane, but also to Walla Walla, Wash., and La Grande, Baker City and Pendleton, Or., follows precisely the principles and rates laid down in the long and short haul order, the differentials of 7, 15 and 25 per cent in favor of Pacific terminals being maintained.

Salt Lake Rates Fixed.

In the Salt Lake City case, which involves the rates on both classes and commodities to all Utah points from and to Chicago, the commission directs that the first-class rates shall not exceed $2.45; from and to Mississippi river points, $2.27; from and to Missouri river points, $1.90. Rates on other classes are made proportionately lower.

Rates on hundreds of articles are described as commodities not included in classifications are fixed between the same points, specific charges in cents per 100 pounds being named by the commission. In every instance the rate fixed is lower than the existing rate, the percentage of reduction varying according to the particular commodity affected.

The reduction ranges from about 4 per cent to as much, in a few instances, as 30 per cent. All the rates prescribed will become effective on November 15, 1911.

Expects Fight by Carriers.

It is expected by the commission that an effort may be made by the carriers to enoin its orders in these cases. If that effort should be successful, the effective date of the orders would be postponed until the courts shall have passed on the cases.

LUMBERMEN DENY PLOT IN RESTRAINT OF TRADE.

Denver, Aug. 12.—Branding as false and absurd the charge of "conspiracy in restraint of trade," as contained in the indictment recently returned by a federal grand jury in Chicago, fourteen secretaries and ex-secretaries of retail lumber associations throughout the United States have issued a signed statement setting forth their position.

The lumber secretaries maintain that they have a right to demand that wholesalers sell to them and refrain from entering into competition with them by selling direct to consumers.

If they are to be restrained from protecting their retail interests, the lumbermen claim, retailers in other lines should be brought under the same rule.

The statement contends that every wholesaler and retailer has a right to establish his own rule of conduct in regard to business transactions, and cites a decision of the United States supreme court to substantiate its claim.

Among the signers of the statement is Louis L. Hellman, secretary of the Colorado-Wyoming Retail Lumber Association.

GRAND JURY TOLD TO GUARD SECRET WELL.

Tacoma, Aug. 12—Preserving the greatest secrecy, the federal grand jury specially summoned on three days' notice began its deliberations here. Judge C. H. Hanford and Judge Rudkin were on the bench. The instructions to the grand jury were given by Judge Hanford, and were brief. He enjoined them to maintain secrecy as to all matters brought before them for consideration.

D. D. Calkins, of Tacoma, a real estate man, son of the late Judge Calkins, was appointed foreman. There are twenty-one men on the grand jury, which, it is understood will be in session until the middle of next week, and then reconvene in September for further consideration of criminal business.

B. D. Townsend, special assistant of the attorney general; Elmer E. Todd, United States district attorney, and Charles T. Huston, assistant United States attorney, all refused to give the slightest intimation as to the nature of the inquiry.

That the cases under investigation are of an unusually serious nature, and that the grand jury was called on account of the statute of limitations, was not denied by the attorneys.

PRESIDENT TAFT OPENS ASTORIA ENTERTAINMENT.

Astoria, Or., Aug. 12.—President Taft, in Washington, pressed an electric key which sounded a gong in the stadium in this city, announcing to the waiting throng the formal opening of a month's celebration of the birth of Astoria 100 years ago.

The sounding of the gong was followed by the firing of a huge bomb, and before its echoes had died away war vessels of the United States navy in the harbor and the guns of Forts Columbia, Canby and Stevens followed with the presidential salute. All the bells and factory whistles in the city joined in the noisy demonstration.

The ringing of the gong by President Taft was followed by the offering of an invocation by Very Rev. Alexander Christie, archbishop, of Oregon City. The personal representative of President Taft, John Barrett, director general of the Pan-American Union, was introduced by Gov. West, of Oregon.

Mr. Barrett opened his remarks by reading a message of congratulation from the president to the people of the "Oregon country" and Astoria, on the remarkable development that has taken place during the hundred-year period.

Mr. Barrett's Address.

Taking the Astoria celebration and the physical beauty and grandeur of the Oregon country as his illustration, Mr. Barrett urged upon his hearers the gospel of "seeing America first."

The speaker declared that everybody who makes a trip along the Columbia river and beholds its magnificent scenery can not fail to realize the wonderful attractions of our own country, which are, he said regretfully, appreciated by only a small portion of the entire population. The East should join with the West, the West should join with the East, he went on, in sounding the tocsin, "See America first."

Big Price for Battery.

St. Paul, Minn., Aug. 11.—Catcher William Kelly, of the St. Paul team, was last night sold to the Pittsburg Nationals for $12,500. Kelly will join the Pittsburg team in September. With O'Toole, already purchased, Pittsburg now gets the famous O'Toole-Kelly battery at a total cost of $35,000.

Relief for Homesteaders.

Washington, Aug. 12—By the terms of a bill passed in the house homesteaders in the Western states, whose crops have failed this year on account of drought, are permitted to leave their claims until next April without forfeiting their rights. The bill has passed the senate.

PRESIDENT'S WISHES DISREGARDED

SENATORS VOTE TO AMEND BRITISH AND FRENCH TREATIES.

Amendment Limits Powers Conferred On Proposed Joint High Commission—Senators Reported Piqued by Words of Criticism Written Long Ago by Ambassador Bryce.

Washington, Aug. 12.—Disregarding a telegraphed request from President Taft for a contrary course, the senate committee on foreign relations today agreed upon an amendment to the British and French arbitration treaties, eliminating the provision conferring special powers on the proposed joint high commission. In this form the treaties were reported to the senate and the president's wishes that the action be postponed until next December were set at naught.

Senate Gives Time

The senate gave two hours to consideration of the treaties during which the danger of old world dominance on any joint high commission was discussed. Incidentally, there was much talk about a criticism upon the senate contained in "The American Commonwealth," written by Ambassador Bryce long before he ever thought of coming to this country on a diplomatic mission. In that work Mr. Bryce attacked the senate on the ground that it kept diplomatic trouble alive so long as there was any political advantage to be gained by so doing. Whether the opposition to ratifying the treaties un-amended could in any way be traced to these utterances by one of the principal signers of the convention between this country and Great Britain was not manifested.

Before leaving Washington President Taft had made strong representations to individual members of the committee, urging as vitally important the retention of the provision giving to the joint high commission the right to determine disputed questions without reference to the senate.

Both President Taft and Secretary Knox have taken the position that the paragraph which the committee on foreign relations proposes to amend is necessary to the proper operation of the agreement. The President gave the senators to understand that he would not yield without a struggle, and his friends express doubt whether he would not prefer the failure of the treaties rather than ratification with the paragraph eliminated.

There is much mystery about the way in which the views of Ambassador Bryce, as expressed in his book, were brought into the present controversy.

Mail Carries Mystery

Each member of the foreign relations committee received in today's mail a neatly-printed two-page pamphlet, quoting an extract from "The American Commonwealth," in which the opinion was expressed that a minority in the senate usually controls the action of that body adversely to the will of the majority, in a "narrow, sectional, electioneering spirit." In this connection was a refernce to fact that under the constitution a two-thirds majority of the senate is necessary to the ratification of treaties with foreign powers.

Both in committee and in the senate the characterization of the senate in Mr. Bryce's work was referred to, indicating a hostile disposition on the part of the Ambassador toward the senate's exercise of its functions of ratification. The opinion was expressed that Mr. Bryce's views had had an undue influence in the formation of the treaty. It became evident during the discussion of the senate, notwithstanding that it was written without any possible reference to the present contingency, would be used against favorable action on the treaty by the senate. Some of the oponents of the treaty in the form in which it was presented went so far as to suggest that the circular had been distributed among the senators by friends of the treaties with a view to sustaining the President's own position.

Old World Views Feared

The question of the British Ambassador's former attitude was referred to at some length in the senate by Mr. O'Gorman, the new senator from New York, who pointed out the possible danger that might arise through a complete yielding to the views of an Old World diplomat. Mr. O'Gorman did not indicate positive opposition to the treaties, however.

To meet the desire for more information, Bourne entered a motion, which the senate adopted, directing the committee on foreign relations to prepare a written report giving the fullest possible information. Both in committee and in the senate fear was expressed that the ratification of the treaties would have the effect of throwing open the doors of arbitration to all the questions involved in dealing with such Oriental nations as China and Japan and involving immigration and admission to the public schools. Borah moved the cancellation of the paragraph conferring extra privileges on the joint high commission.

Poindexter Revives Objection

Borah expressed himself as satisfied that the elimination of this provision would relieve the treaty of objection, but in the senate the objection was revived by Poindexter, of Washington, who said he feared that even with the paragraph out these questions of such vital interest to the Pacific Coast would be held to be within the jurisdiction of the proposed tribunal of arbitration.

All the senators conceded that none of these questions could be raised under the compacts with France and Great Britain, but taking these as mere forerunners of like treaties with all the civilized powers, they pointed out the strong probability of bringing Japan and China within the circle. In this connection reference was made to the President's recent suggestion to Admiral Togo that Japan prepare to join in a compact similar to those already entered into.

Senators Lodge, Root, Burton and others defended the treaties.

The motion to report the treaties received the support of all the members present except Senators Cullom and Burton. On the vote to amend, Senators Cullom, Burton and Root were recorded in the negative.

STATEHOOD BILLS AGREED UPON---WILL BE VETOED

Washington, Aug. 12.—The New Mexico-Arizona statehood bill was put up to President Taft Friday for his expected veto, when the house concurred with the senate amendments to the measure.

Already both houses have canvassed the passibility of passing the measure over the expected veto, which will be based on the judiciary recall provision of the bill.

Pasage Over Veto Unlikely

Some of the senatorial friends of statehood have reached the conclusion that a passage in the senate over the veto is improbable, judging that of the fifty-three votes cast for the bill fully a dozen will be lost without any source from which the deficit can be made good to meet the required sixty votes on the second attempt. No doubt is felt as to the passage of the bill again in the house.

Old line Republican leaders of the senate and house flocked to the White House to inform President Taft they would fight to the last ditch before they allowed either the senate or the house to pass any measure over the prsidential veto.

Dmocrats Call Absentees.

Not only are the Republicans rallying their forces, but that the Democrats are using every means to gather into Washington all members of the house and senate.

NORTHWEST TO HAVE BIG SPACE AT LAND SOHW.

St. Paul, Aug. 12.—Seven Northwestern states—Minnesota, Montana, North and South Dakota, Idaho, Oregon and Washington—will be given large floor and wall space at the land products show of the Northwestern Development League, with the compliments of St. Paul, Minneapolis and Duluth.

This conclusion was reached late today at a meeting in the Minnesota Club of members of the executive committee of the Northwestern Development League, members of the finance committee of the land show and other business men interested in the league and its work.

The proposition to raise $10,000 in the three cities to purchase space for the seven states was put before the meeting by Lewis W. Penwell, president of the league, and was unanimously accepted, the twin city members having the promise of Duluth to join them in any movement looking toward the success of the show.

Each of the seven states will be provided with 500 square feet of floor space in the auditorium. Exhibits for these spaces will be representative of the different states and not of any particular city or community, though samples of grain or other products may be tagged with the name and address of the owner.

This is assurance that the states all will be uniformly represented.

Hunting Fire Bugs.

Portland, Or., Aug. 14.—That the federal government and the timber associations of the Northwest have a number of secret agents out searching for forest fire incendiaries was learned here today. The government has a standing reward of $250 for "fire bugs."

Alsop Indemnity Is Paid.

London, Aug. 12—The indemnity of £164,347, awarded by King George, as arbitrator, to the United States in settlement of the Alsop claim against Chile, was paid at the American embassy yesterday by Augustin Edwards, the Chilean minister to Great Britain.

LONDON DOCKMEN END STRIKE

MEN CONCEDED TEN-HOUR DAY AND ABOUT 25 PER CENT INCREASE.

Strike Has Seriously Disturbed All Busienss and Resulted in Shortage of Foodstuffs, Coal, Petroleum and Other Necessities.

London, Aug. 14—The strike of dock men, lighter men, coal porters and car men, which for several days has seriously disturbed all business in London and resulted in a shortage of foodstuffs, coal, petroleum and other necessities, was ended Friday night with the settlement of the lighterer's dispute.

The men were conceded a ten-hour day and an increase of about 25 per cent in wages. It is now expected that all the men will return to work today. Until the agreement was reached, however, the situation appeared critical and troops were being held in readiness to go to London.

Arrested for Mutiny.

Montreal, Que., Aug. 14—With the arrival of the Allan line steamer Victorian here from Liverpool constables arrested fifty-seven first and second-class stewards. They are charged with mutiny, in having failed to serve breakfast and lunch to the vessel's passengers.

Officials of the Allan line assert that they cannot explain the attitude of the stewards, unless it be in sympathy with the dock strike abroad.

OLDER SECTIONS SERIOUSLY CONSIDERING IRRIGATION.

Spokane, Wash., Aug. 12.—Dr. Samuel Fortier, chief of irrigation investigations for the United States Department of Agriculture, who is making a tour of the Pacific and Northwestern states, said in Spokane that it is only a question of a few years when many farms, orchards, truck gardens and berry fields in most of the Eastern, Central and Southern states will be watered by artificially supplied moisture. Continuing, Dr. Fortier said among other things:

"The growers have seen or heard of the successes in the irrigated districts of the west and they realize the benefits of this form of insurance against deficient rainfall or providing methods to supply moisture to growing crops at the proper time. This can be regulated by employing any of the several systems practised in the Pacific slope country and elsewhere.

"Just now the department is making a series of experiments to determine the amount of water required for irrigation as well as the best time to apply the moisture. We have arranged for a practical demonstration in one of the valleys west of Spokane, where the work will be under the direction of Stephen O. Jayne, irrigation expert and investigator for the Department of Agriculture.

"We also are encouraging wheat and grain farmers in the semi-humid districts of Washington to place some of their holdings under irrigation and devote more attention to diversified farming. This would not only permit from three to four times as many people to make homes on the land, but also means larger and more profitable crops. There is an abundant water supply at depths ranging from 55 to 100 feet and less in numerous instances. Besides, the farmer will find it pays to diversify and rotate his crops."

AMERICAN MILLS ARE AFTER CANADIAN WHEAT.

Vancouver, B. C., Aug. 14.—Plans for the anual purchase of 4,000,000 bushels of Canadian No. 1 hard wheat are now being made by the Globe Milling & Grain Company, owning five mills in California and one at El Paso, Tex.

W. E. Keller, president of the company, has interviewed Canadina Pacific railroad officials in Vancouver regarding freight rates. He gives out a statement in which he says that the plans of the company are, to a large extent, contingent on obtaining a reasonable rail rate from the Canadian prairies to Vancouver and the adoption of the reciprocity agreement between Canada and the United States.

It is planned to ship the Canadian wheat from Vancouver to San Francisco and San Pedro, where it will be distributed to the company's mills.

BUMPER APPLE CROP THIS YEAR, SAY SHIPPERS.

Detroit, Mich., Aug. 14—The official forecast of the International Apple Shippers' Association, which closed its annual convention here yesterday, shows that the United States and Canada will have a bumper apple crop this year, exceeding last year's crop by at least 35 per cent., or 5,500,000 barrels.

GOVERNMENT ROAD TO ALASKA COAL PROPOSED.

Washington, Aug. 14—Senator Jones, of Washington, has introduced in the senate a bill designed as the first step toward government construction, ownership and operation of a railway from the Bering coal fields of Alaska to Controller Bay, or some other tide water point.

The bill in question provides an appropriation to be used in making the survey to determine the most favorable route for a railway from the coal fields to an ocean terminal on Controlley Bay and authorizes the president to report to congress the probable cost of such a road and to make any recomemndation he may see fit concerning its operation as a federal concern.

Senator Jones said today that he believed that government ownership of a railway in Alaska is the only satisfactory solution of the problem now confronting congress in connection with the Alaska coal question and he proposes to make his bill a prominent issue at next winter's session of congress.

NEED FOR CONSTRUCTIVE LEGISLATION VERY URGENT SAYS GEORGE W. PERKINS

Washington, Aug. 12.—George W. Perkins, director of the United States Steel Corporation, testifying before the house steel investigating committee today, created a stir when he jumped to his feet and branded as false the assertion that the panic of 1907 had been started to ruin certain banks.

Representative Bartlett referred to the conspiracy charge that a group of bankers started the panic of 1907 to drive certain other bankers out of business. Mr. Perkins became excited. He jumped to his feet. Pounding the table vigorously with his fist, he said:

"My dear judge, there never was a more infamous lie started than that. There is not a scintilla of truth in it. You might just as well say that a certain group of gentlemen made a contract with Mrs. O'Leary's cow to kick over the lamp that set Chicago on fire."

Mr. Bartlett asked Mr. Perkins if he agreed with Judge Gary as to government control of corporations.

Opposes Government Setting Prices.

"I agree with Judge Gary," said Mr. Perkins, "that something of a constructive nature ought to be done with reference to the supervision of our great corporations. At to Judge Gary's opinion that there should be government regulation of prices I don't agree. I would regard that as the very last resort and it would be much regretted if it became necessary.

"As between going to that limit or to continue as we are going now, I would prefer to go to that limit.

"We have reached that point where the executives of our government, in enforcing the laws made by congress which they are in honor bound to do, are proceeding at this moment to dissolve the Standard Oil Company. That action ought to be a red flag, a danger flag to every other corporation in this country.

"The government is now engaged in breaking it into thirty-three different parts. If that isn't notice to other corporations to look out, I don't know what is. That is why I am opopsed to any effort to break up the steel corporation."

PASS BILL TO PAY MEMBERS OF PARLIAMENT.

London, Aug. 12—A resolution to pay members of the house of commons $2,000 annually for their services was caried by a vote of 256 to 159 today.

The resolution providing for the payment of members was moved in the house of commons by Chancellor David Lloyd-George. The chancellor said that Great Britain was the only country in the world that did not pay members of parliament.

The Unionists opposed the payments plan on the ground that it would be a violation of the principle of gratuitous public service as well as improper for members to vote themselves, salaries.

HIGHER VALUATION ON N. P. IN WASHINGTON.

Olympia, aWsh., Aug. 12.—Today the Public Service Commissioner turned over figures to the State Tax Commission showing that that body on July 1, 1910, gave the properties of the Northern Pacific Railroad in Washington a value of $127,250,000, which is an increase of about $17,000,000 over the year previous.

These figures are to be used for taxation purposes as under the reecnt decision of the Supreme Court, the valuations fixed by the Public Service Commission take precedence over the values as fixed by the State Tax Commission.

Local Optionists Begin Campaign.

Oklahoma City, Okla.—Aug. 10.—Supporters of local option today began actively to circulate petitions for the submission of the question to voters of the state this fall. Oklahoma is now under state-wide prohibition.

Stockings and Sox.

Stockings of every kind for Men, Women and Children, both in cotton and cashmere at prices from **15 cents to 25 cts.**

The biggest line of Men's Woolen Sox in town, special for loggers and woodsmen from **25 cents to 50 cents.**

JENSEN, the Shoe Man.

—THE

OLYMPIC = LEADER

Entered as Second-class Matter in the Post Office at Port Angeles, Washington.

LARGEST CIRCULATION IN CLALLAM COUNTY.

Official City Paper

Subscription Price $1 per year.

Published Every Friday at Port Angeles by The Webster Publishing Co.

FRIDAY, AUGUST 18, 1911

A SQUARE DEAL.

The Board of Equalization in session this week has made the assessment strictly on the cruise basis, raising the assessor's figures in some instances and reducing them in others. When the protests are heard and the assessed valuations finally settled, the records of the Board, which will be published, will enable everyone to judge for himself of the work done by Mr. Hallahan and the Board, and whether the dollar rate on accessible timber is a just equalization between that and other classes of property. Mr. Hallahan is evidently making one of the best assessors Clallam county has had in recent years, and evidently both he and the Board are endeavoring to give everyone a "square deal."

According to the Louisville Courier Journal, the most dangerous wild animal now at large in America is the road hog. He is sometimes the owner of an automobile. More frequently he is an up-start chauffeur of mediocre mentality who has the manners of a ruffian and is without the slightest sense of responsibility or care for the comfort or safety of the occupants of his car or other users of the highway. He is temperamentally a bad citizen and potentially a murderer. When he causes an accident by violating speed laws and the laws of common sense and common courtesy, he deserves a long sentence in the penitentiary. When juries mete out the proper punishment the road hog will become less conspicuous as a public nuisance and a menance to public safety.

One of the most important and far reaching decisions of our State Supreme Court in recent years is that just handed down in the case of State vs. Falkenstine.

Falkenstine, as steward of the steamer Kennedy, plying between Seattle and Bremerton, conducted a bar on the boat without having a license from the Kitsap county authorities. Twice convicted, he appealed to the Supreme Court, which conviction was affirmed, the court holding that it was necessary not only to have paid the $25.00 license fee to the state and the $25.00 tax to the United States, but also to secure a license from the county commissioners.

The significance of this decision will be much more apparent when it is understood that it will compel every steamboat plying on any of the waters within the state and every dining and buffet car within the state to have a city, town or county license for each and every city and county within which sales are attempted to be made. The defendant argued that such a conclusion practically meant the prohibition of the sale of liquor on dining cars and steamboats, but the Supreme Court said the legislature had the right and power to do this, and refused to free the defendant.

T. T. Aldwell, representing the Commercial club, joined Messrs. Albert Johnson, F. H. Stanard and Lachlan MacLeay of Hoquiam at Seattle this week, meeting Sec'y of the Interior Walter Fisher in an effort to get his assistance in securing the passage of an act permitting mining within the boundaries of the Olympic National Monument.

Secretary Fisher suggested the people of the Peninsula get together in regard to the boundary lines wanted, and have incorporated in the proposed act a provision for prospecting and mining and the use of timber for such purpose.

"Work on the construction of a monorail road from Sedro Woolley to LaConner will start the middle of this month," says the Sedro Woolley Courier; "A. G. Mosier, the expert engineer, left here last week to complete the survey of the route between Tacoma and Seattle, which is being built by the Pacific Railway company. This company is now engaged in building 1,300 feet of monorail track around the Rope Walk on the waterfront in Seattle for exhibition purposes."

The proposed hospital for the harmless insane, located near Sedro Woolley, is the scene of great building operations, plans having been made and contracts let for the construction of buildings sufficient to take up most of the appropriations made by the last legislature of $350,000, says the Courier.

MONARCH RANGE

The Monarch Malleable Range cannot be beat, and has justly earned the name of the "Stay Satisfactory" Range. It has polished top, complete asbestos lining, riveted seans, hot blast ventilation and thermometer attachments.
Do not buy a range until you have called on us and learned the merits of the Monarch.

RUGS RUGS RUGS

A complete line of rugs now to be seen in our display window. The Tremont fadeless is something new at only $10.00
We also have Axministers, Tapestries, Cashmeres and Ingrains.

Come and enjoy the privileges of our REST ROOM

R. D. WILLSON HARDWARE CO.

AS THE QUILCENE MEGAPHONE SEES IT.

The determination on the part of the Olympic Development League to make the leading efforts of the League the attracting of tourists to the peninsula is a move that will be of the greatest immediate benefit of any that could have been suggested to the organization. Get people to coming here and sounding praises of the West Side and all else will come —railroads and factories. The main object of the League should be, and we believe will be, the inducing of the people to investigate what we have in this, the grandest portion of the Pacific Northwest.

And another thing the League should keep in mind is the strengthening of the organization itself. There have been similar organizations created with big hurrahs at their birth, only to gradually die out after a few profitable meetings. However, the Olympic Development League is still much alive, and the Megaphone believes it is going to remain alive till it covers itself with glory along exploitation lines. Let us keep hollering for the League.

THE CITY NEWS

Jim Clark, a former resident of Quillayute, came down from Seattle for a few days this week. He expects to go to Oregon to do some timber cruising.

A. B. Mitchell's parents, who came here on a visit from Missouri, have bought of L. H. Mitchell the house and lot adjoining his own on Seventh and Cherry and will make their home here.

Our local ball players met defeat last Friday at the hands of the West Virginia team in a score of 10 to 1. Fort Casey also scooped us in a fast game of 8 to 3 Sunday. This was the deciding game between the Fort boys and the local team, each having won a game previously.

The U. S. S. Colorado, sister ship of the West Virginia, anchored in our harbor Tuesday night. These two war vessels are scheduled to act as escorts to the ocean of the Japanese steamship Tamba Maru, carrying Admiral Count Togo, sailing from Seattle for Yokohama on the morning of August 19.

Carl Lundgren and Alta May Harrington were married Monday afternoon at two o'clock at the residence of Mrs. Bert Houd on Lincoln Heights, Rev. Phillips of the M. E. church officiating. Mr. Lundgren is quartermaster on the Snohomish and the happy couple will make their home in Angeles.

A number of the members met at the Congregational church Friday last and placed new foundations under the church. The old posts have been in since the erection of the church twenty-five years ago, and many are still in a fair state of preservation. It is the intention to have the interior repaired also, and new walks and steps placed at entrance.

C. E. Cole has sold his barber shop business to J. W. Hooker, who has taken possession. Mr. Cole desires to express his thanks to the public for their patronage in the past and trusts that his successor may be favored with a continuance of the same. Mr. Cole's energies in the future will be devoted to feeding the pigs, counting the eggs, raising spuds and "sich" on the ranch.

An excursion is being talked of for the purpose of playing a return game with Port Angeles. The matter has been under consideration for several days, and if sufficient interest is shown, a steamer will be chartered and the local players and fans will be given an opportunity of visiting the county seat of Clallam county. Some little interest is being taken in the affair.—Irondale News.

SEQUIM FORGING TO THE FRONT.

J. M. Grant was an Angeles business visitor last Saturday. When here Mr. Grant called at this office for the purpose of placing advertising for the purchase of cones. He will buy all offered, to the amount of 10,000 sacks of fir cones, he having orders amounting to about $9000 for seeds to be used by the Forestry service in the work of reforestry planting. Mr. Grant says that the hay crop of Sequim prairie this season is a record one, and that all other crops give promise of an abundant yield, fruit included. He also reports that Sequim is improving, insofar as permanent building operations are concerned, more rapidly than any other section of the county; that there are at the present time eight or more modern homes in course of construction on the prairie, at a cost of from $2500 up, besides many other improvements. Agricultural pursuits, dairying and fruit raising is what counts in any rural community.

BLUE MOUNTAIN

Received too late for last week.

Mrs. Butler has been quite sick but is able to be about the house again.

Wm. Broughton has purchased the Critchfield donkey engine, and also the McQuinn team and outfit.

Ed Walker is in Seattle where he has secured work with a light plant and his family expect to join him soon.

Rev. J. M. Hartsell of Seattle, Mrs. Graves and two children of Port Angeles, and Mrs. Coughlin of Ellensburg, spent a day with Mrs. Kale and family.

Blue Mountain is listed as one of the places to be visited by the Dairy Commissioner on his lecture tour.

Those interested in Sunday school work spent a pleasant evening last Wednesday listening to a very interesting talk given by Miss Viola Stilwell from notes taken at the Sunday school convention held at Seattle.

JUST LOOK AT THIS
AND WONDER
How meats can be sold at these prices

Roast Beef at	*10c*	*Sugar Cured Corned Beef*	*8c*
Pot Roast of Beef at	*10c*	*Briskets of Beef at*	*8c*
Hamburger Steak 2 lbs. for	*25c*	*Rib Boiling Beef at*	*8c*
And the Best of Shoulder Steak at 2 lbs for			*25c*

Where Do You Get These Prices?
Why At
GARRISON'S

We Handle Sugar Cured Hams and Bacon, Home Cured.

People's Market Phone 9

REAL-ESTATE TRANSFERS

AS REPORTED BY WEEKS ABSTRACT CO. PORT ANGELES, WASH. FOR WEEK ENDING

Week ending August 12, 1911.

Ward S. Bowman and wife to H. J. Linden, quit claim, the ne¼ of the nw¼ of sec. 25, twp. 30-7 and sw¼ of se¼ of sec. 31 30-5, $800.

United States to Arthur S. Arnhold, Patent, se¼ of se¼ of sec. 7:30-14.

Levi R. McDonnell and wife to Wm. Dick, e½ of ne¼ of sec. 8:30-4, $1500.

Clyde B McDonnell and wife to Levi R. McDonnell, e½ of ne¼ of sec. 8:30 4, $4500.

Empire State Surety Co. to Addie H. Johnson, quit claim, part of lot 1 of blk 1 tide lands E of Laurel st. Pt. Angeles, $1.

County Treasurer to Puget Sound M. and T. Co. part of lot 1 of sec. 24:31-9, $16. (Correction deed.)

R. L. Lowry to W. C. Bickford, lot 13 of block 1 of Sea View addition, $10.

Cornelia Wright and husband to Chas. F. Wright, the southerly 70 feet of lots 11 and 12 in block 320 of Pt. Angeles, $1.

Charles F. Whitbeck and wife to J. R. Baskins, sw¼ of nw¼ of sec. 20:30 6.

Ralph B. Raymond et als to Alice M. Raymond, power to convey their property.

Thos. H. McCloskey to Edward M. Comyns, the nw¼ of the se¼, lot 3, and ne¼ of the sw¼ of sec. 18:31-14, $10.

Henry McGuire and wife to C.P. Brown quit claim, lot 16 of McGuire's add., also lots 7 to 13 and 15 of block 1 of Whittington's sub of block 9 of McGuire's add.

C. P. Brown and wife to F. F. Fish, the w½ of lot 9 of McGuire's add., $10.

TIN SHOP

All kinds of
SHEET METAL, AND REPAIR WORK.
A. B. MITCHELL.

CAMPBELL & SOLTAU
CIVIL ENGINEERS
Phone 208 *Aldwell Block.*

How Successful Men Get Rich

By living within their income limiting their wants while increasing their assets—dispensing with luxuries until able to pay for them and making their surplus work by investing it safely.

Our 4 per cent yearly certificates fill the bill.

Make OUR bank
YOUR bank

Bank of Clallam County

Port Angeles, Washington
Established April, 1895.

Harness & Saddlery SHOP

A complete line of
Light and Heavy Harness, Saddles, All the different kinds Collars Harness Repairs and Various Trimmings
Repairing of all kinds neatly done and given Prmpt Attention
Chas. Brandt, Prop.
By the CITY SCALES

JAMES STEWART
Attorney at Law
Office on Front Street
Port Angeles, Wash

GATE CITY MACHINE CO.

We repair all kinds of machinery, pumps, bicycles, automobles, lawn mowers, etc.

Satisfaction Guaranteed.

We also carry a full line of shaft ing, auto supplies, electric light globes, wires and batteries.

Motor Boat repairing a specialty

MILL SUPPLIES

We are in a position to do all your repairing, and furnish all necessary supplies at short notice. Bring in your orders during the winter, while we have ample time, thereby avoiding the spring rush, and being in readiness when the time comes. Bear in mind that we repair everything.

Let us show you how to save 25 per cent on your fuel bill.

SAWS GUMMED AND FILED

GATE CITY MACHINE COMPANY

C. E. FULMER
FUNERAL DIRECTOR
Telephone - - L. 74

Help for the Farmer and Dairyman

You can get good help on short notice at
Wiseman & Ceder's Employment Office

GET THE HABIT

19 W. MAIN STREET, SEATTLE
WE PAY THE PHONE CALLS

Port Angeles Grocery Co.

GOOD HEALTH BREAD

This bread is baked at the home bakery according to our own formula and can be had only at the Port Angeles Grocery. It is wrapped in oiled papers and always reaches the Customer in a sanitary condition.

Give it a trial.

F. A. STILES = = Phone 38

ICE CREAM

Get Your Ice Cream Sodas at Our Fountain

ALL FLAVORS

Send us your orders for Ice Cream for your parties, and Sunday dinners. Special prices by the gallon. Brick Ice Cream on special orders. PHONE US

Mathewson's Drug Store

PHONE 28

Picnic Parties and Campers Will Find Just What They Want for Lunches at

E. E. HOPKINS

The choicest Olives, Pickles, Canned Meats, Small Cakes, Cookies and Wafers of all kinds. Also the freshest Nuts, Fruits and Candies.

E. E. HOPKINS = = Phone 33

P.J.WILLIAMS The Old Reliable Jeweler

Watch Repairing a Specialty

Let US do your work
We do it right.

ANGELES STEAM LAUNDRY

JAMES WOOLEY PROP.

Chas. F. Morey

Successor to Morey & Wright

Horse Shoeing and Wagon Repairing

Satisfaction Guaranteed.

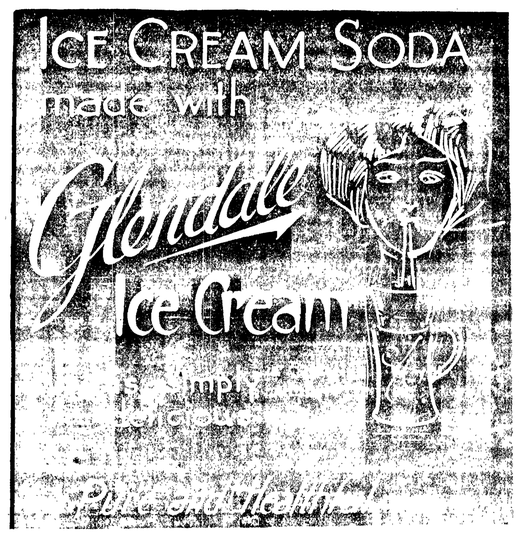

For Sale at All Fruit Stands

About People of Local Interest

For the Best Flour in the market go to the Gate City Grocery.

Go to Morey's for your blacksmithing; they do it right.

Mrs. Allan Trumbull accompanied her husband home from the lakes Sunday.

F. E. Warner, the optician, will return to Port Angeles for ten days in August.

Willis Brown of Seattle is a guest at the home of his aunt, Mrs. T. F. Trumbull.

Expert horse shoer at Morey's Blacksmith Shop, First and Oak streets, opposite City Hall.

A three and a half Bain wagon, as good as new, for sale cheap at Christopherson & Leland's.

Mrs. D. E. Griswold returned to Cle Elum Wednesday after a visit with her sister Mrs. Lovejoy.

Lutz & Co. are still giving away a set of those dandy dishes every Thursday afternoon at 3 o'clock.

For canned goods there is nothing better than the Amocat brand, for sale at the Gate City Grocery.

J. H. Dopp, the affable and accommodating salesman at the Times Clothing Mart, is off on a visit upsound.

For Sale—White Leghorn cockerels; rose comb $1.50, single comb $1.00, none better. H. C. Miller, Box 6.

Mrs. J. E. Beam and little daughter Ruth returned Tuesday from a week's outing, taken at the Gould ranch.

Its the largest in the city, the stock of Ranges at C. L. Baker & Co.'s. They have all kinds of good Ranges.

Now is the time to get your Fruit Jars, Rubbers. Go to C.L. Baker and Co. They have all kinds, the most and the best.

Mr. and Mrs. Ishmael Filion and daughter Annie went to the Olympic Hot Springs Tuesday to test the healing properties of the waters.

Mr. and Mrs. Walter Alexander came down from Seattle Sunday and are spending the week at the Chambers' cottage on the lake.

For Sale—Lots 5, 6, 7 and 8, block 109, townsite, Fourth, between C and D, overlooking straits and bay, $600. tf. H. C. Miller, Box 6.

Mrs. Lula Church and daughter Ruth came in from the lakes Wednesday to be guests at the W. F. Delabarre home and to visit with other old friends.

Lost, on the road between the Congregational church and the court house, a gold breast pin set with a diamond. Finder will receive reward by returning to this office.

Captain Davis and daughter of Roseville, Ill., are spending a few weeks in Angeles, the guests of Mrs. Gifford, in hopes the climate will be beneficial to the young lady's health

We received another shipment of Ranges this week, and must close them out immediately regardless of cost. Come in and get a bargain.
C. L. Baker & Co.

Mr. and Mrs. Wm. B. Ritchie announce the engagement of their daughter Margaret Nelson to Mr. Herbert Godfrey, the wedding to take place early in September.

Lost—On Saturday evening, Aug. 12, between 531 Georgiana St. and A. A. A. Hall, a white fur neck scarf (ermine). Finder will please return to above address and receive reward.

A good assortment of open stock dishes, at prices such as never offered before, and a good assortment to select from our furniture line.
H. Gutenberg Hdw. & Fur. Co.

L. T. Haynes is building an addition to his home, adding modern conveniences, and will have rooms to rent to summer visitors; the sightly location should make the venture a success.

Mr. and Mrs. Frank Fisher and two sons are off for a two weeks' outing at the lakes and hot springs. E. P. Lunagie of Seattle is taking Mr. Fisher's place during his absence and has his wife and children with him.

The G. A. R. and W. R. C. will hold their annual picnic in Civic Park Tuesday, Aug. 22nd. All old soldiers and families and Relief Corps and families are cordially invited to attend with well filled baskets.

If your boy needs only a pair of shoes buy him the Buster Brown Blue Ribbon brand, and for 50cts additional we give him one of the Buster Brown guaranteed watches.
Lutz & Co.

CONES—We will buy all the fir, cedar, hemlock, white fir and spruce cones you can supply delivered either at Port Crescent, Clallam Bay, Port Angeles, Dungeness or Port Williams. Write as to information, prices, etc.
4t J. M. Grant, Sequim, Wash.

SHOT GUNS AND RIFLES.

A large supply of ammunition, rifles and shot guns, of the newest patterns and makes. Our prices are lower than the lowest. H. Gutenberg Hdw. and Fur. Co.

RUGS, RUGS, RUGS,
AND CARPETS

A large assortment just received, of very nice patterns, at prices lower than ever offered before in the city, call in and see them at H. Gutenberg Hdw. & Fur. Co.

Pigs and chickens for sale.
Phone x 80. H. Baker.

Horse for sale at a bargain. Enquire of Frank Dustman. tf

T. T. Aldwell and children returned from Seattle Wednesday.

Alex Henderson of Dungeness is spending the week in the city.

Margaret Fitzgerald is home, after a month's visit with friends upsound.

C. E. Nailor left Friday for Tacoma where he expects to remain permanently.

Mrs. Madge Nailor and son go to Chimacum and Seattle today to be gone a week.

Mrs. D. A. Christopher and children went to the lakes Saturday to enjoy a little outing.

Mrs. W. W. McGeorge of Sequim spent Saturday in the city the guest of Mrs. A. A. Voldo.

Mrs. Walter Burch and daughter, former residents of Angeles, are down from Seattle on a visit.

See the fine display of Buster Brown Blue Ribbon Shoes in the window of the Lutz & Co.'s store.

Mrs. Harry Moore of Tacoma, is here visiting Mrs. Harry Tanner, and Mr. and Mrs. Wm. Gould.

Miss Laura Babcock of Sedro Wooley arrived Monday for a week's visit with friends in Angeles.

County Clerk Horace White is attending the County Clerks' convention at Chehalis this week

Mrs. Jas. Laurensen of Sequim returned home today, after a week's visit with Mrs. W. K. Clark.

The contract for painting the fourth ward school building was awarded to Johnson & Bork.

Mannie Goldwater was an up sound visitor last week, returning by automobile via Port Townsend

Wanted—Heifers, 1 or 1½ years old; will trade horses, hay or sheep, or buy for cash. Lew R. Thompson.

Mrs. A. J. Cosser entertained a dozen little folks on Wednesday in honor of her son, Jack's, sixth birthday.

Mrs. Fred R. Thompson came down from Seattle Wednesday for a two weeks' visit with Mrs. W. K. Clark.

Helen Trumbull returned to her home in Seattle Wednesday after a month's outing at the Lake and Hot Springs.

Micheal Earles and wife and J. P. Gleason and wife of Seattle passed through Monday on their way to the Hot Springs.

Mrs. George Nichols of San Francisco was a welcome guest at the J. G. McClinton home last week, leaving on Monday's boat.

J. A. Bennett, deputy treasurer of King county, registered at the Commercial Club when on his way to the lakes the early part of the week.

Just received a large shipment from New York mills, of cotton and all wool blankets in different sizes and colors, from 75c to $5.00 per pair, at H. Gutenberg Hdw. & Fur. Co.

Miss Haserick, who has been the guest of Miss Watson for a number of weeks, returned to Seattle Sunday, accompanied by Miss Rylands, who will visit relatives there for a week.

Get your boy a Buster Brown Blue Ribbon Watch, guaranteed for one year. Lutz & Co. are giving one Free with every boy's suit of clothes, underwear, hat or cap, and one pair of Buster Brown Blue Ribbon Shoes.

Lieut. B. L. Brockway, late of the Life Saving Tug Snohomish, left Tuesday for Atlanta, Georgia, to which point he had been ordered to report. Lieut. Hottel, who succeeds Brockway; has assumed command of the Snohomish.

FRUIT JARS, FRUIT JARS.

Economy Fruit Jars, large opening and self sealing, which we are closing out at a cut price. One of the best jars on the market. At H. Gutenberg Hdw. & Fur. Co.

Paymaster Irwin of the U. S. S. West Virginia was so impressed with the beautiful scenery and delightful climate of Port Angeles, that he remained here for a short outing after the sailing of the war vessel, leaving Wednesday for Vancouver, B. C., where he will join his ship.

RANGES, RANGES, RANGES.
RANGES FROM $25 UP.

Our great Round Oak Chief, the Banquet, the Ohio, the Marvel Universal, the Quick Action, the Improved Cascade and the King Economy, are the best grade of ranges, and fuel savers on the market. If you are in need of a good range, at a reasonable price, call in and see and be convinced before you buy.
H. Gutenberg Hdw. & Fur. Co.

ICE CREAM

and

Ice Cream Sodas.

GOLDWATER & WATTS

Palace of Sweets

E. W. Merrill & Co.

We have the best facilities for handling your trade, as well as the largest and most varied stock in the city to choose from.

We have many nice things in cereals to offer you, Rice Flakes, Puff Wheat, Puff Rice, Pettijohn, Breakfast Gem, Kellogs Corn Flakes, Quaker Oats, Pearls of Wheat, Cream of Wheat, Wheat Hearts, Columbia Farina.

Our RIPE OLIVE line is one of the best, if you have a fondness for olives come and try a sample of our Bohemian and Eahman's Ripe Olives, they have that delicious nutty flavor.

We have continued to improve our Meat Department, and can now offer you meat pure, fresh and wholesome, our prices must be right for our sales are beconing larger in this department.

E. W. Merrill & Co.

WAR WAR ON SHIRTS

We are having a war on Shirts that you have never seen the like of before. We have cut, mowed and shot the price of shirts down till we have thrashed them to the lowest prices ever heard of.

To let you appreciate our bargains, we quote some of our prices.

Men's Fine Dress Shirts in neat checks, and strips, coatstyle, a regular $1.25 shirt..... **49c**

Men's fine soft Shirts, collars attched, in neat colors, regular $1.00 kind..... **49c**

Men's fine soft Shirts, collors attched, plain white, blue and lavender, always $1. now.. **49c**

Men's fancy button-down-collar Shirts, in neat striped bosom regular $1.50 cut to.. **75c**

Men's Blue and Gray wool work Shirts, cut from $1.25 to..... **99c**

We have many more bargains in all of our departments. Call in and examine our goods, whether you buy or not.

Times Clothing Mart

Midsummer Hats

LACES and nets are more generally used in making hats for midsummer than for many seasons past. They are fine for remodeling shapes that have been worn but are available for a second or third season, as leghorns and milans. If the used shape is discolored or not in perfect repairs, ruffles of lace, sewed one row above another, may easily cover the upper brim entirely. With a crown of net draped over a thin silk for the top, no part of the original shape is visible except the under brim. Such a hat is shown in Fig. 1. The lace is a German val pattern and is knife plaited, making ruffles a little less than two inches wide. These are slip stitched to the brim.

The wreath of buds and foliage about the crown at the base is all that is needed to complete the hat.

A leghorn in Fig. 2 shows the under brim covered to within an inch and a half of the edge with a dotted net in pale blue. A big puffed crown of the net is draped over a wreath of hydrangeas, which grows wider at the back, where it climbs to the top of the crown. Very little of the upper brim is visible and the crown of this hat is almost wholly concealed. On the crown the net is draped over plain chiffon a trifle lighter in tone than itself. This is another excellent design for a hat which is to be remodeled from one that shows signs of wear.

JULIA BOTTOMLEY.

CARE OF THE GIRL'S ROOM

Trick of Having Apartment Beautiful, Attractive and Clean Is Simple and Easily Learned.

A girl can learn nothing more useful than the simple trick of having her own room beautiful, attractive and clean. It is not always possible to have the furniture, but one can have a "homey looking" room. One thing is absolutely necessary, a room must be clean, bedspreads, pretty linen dresser pieces and chair cushions are necessary. Cover the trunk (if kept in the room) with a cretonne cover, and have a scrap basket to hold little odds and ends which must be burned. On the table have well selected books and magazines. Keep gay postal cards in a neat postal card book. Do not decorate the walls with them, for pretty as they are they soon hang crooked and make a room look untidy.

Have a place for shoes, for if anything makes a room upset it is a pair of tan shoes lying, pigeon-toed, under the bed and another pair of black ones under the dresser. Keep the closet in order so that when the door is opened you will not be ashamed to have anyone see how you keep your clothes. If you put things away as you use them you can have a room like this. Have one palm or fern grace your room, and if it dies get a new one.

GRACEFUL LINGERIE DRESS.

Beautifully embroidered in pale blue and white.

CLEVER USES OF BASKETS

Make Very Pretty Jardinieres by Use of Cheap Materials and Little Artistic Skill.

A woman who likes to have her house full of growing plants in winter has discovered the baskets which can be bought for 10 cents make very pretty jardinieres. These baskets, in old-fashioned willow-ware, come in dark green, deep red and brown, and any of them are effective with the green of the plants, says the New York Tribune. If the baskets are bought in a 10-cent store it is most likely that one will need only to go to another department to buy for 10 cents the pans that will exactly fit them. Before being filled by the florist the pans should be painted grass green, or to match the basket.

One of these baskets may also, with a little more manipulation, be made to fill the more prosaic sphere of a work-basket, lined with Persian silk in harmonizing colors. On one side is a pocket of silk drawn up by narrow elastic, and small bows holding in place an emery ball, a bodkin, a glove mender and a needle book make a pretty decoration along the edge. The outer edge is trimmed with a modest little fancy fringe.

Newer in style is the brown one, with yellow added for brightness There is a mat in the bottom cut from cardboard and covered with brown silk, which is fastened to the under side with glue. The little silk cushion, which is of the tomato order, measures four and a half inches across. Both mat and cushion are held in place by two stitches of strong silk that go through the bottom of the basket. A yard and a half of ribbon three and a quarter inches wide will be required to hold the spools and to make the bow. A quarter of a yard of a wider ribbon in the same shade will do for the cushion.

Slip-Over Blouses.

Blouses of silk or linen or wool or satin or pongee that slip over the head and require no buttoning up back or front are the latest. They are very dainty in appearance and complete, needing no guimpe. There is a little opening down a few inches in front and the neck has a tube for a drawstring of silk, which ties in front and ends in tassels. Some are finished at the neck with a net frill. The sleeves are in kimono style and there is any variety of plain, striped and fancy silks and other materials.

Crocheted Cuff Links.

Cuff links for wash waists may be made from two crochet buttons, sewed together like the parts of a dumbbell link with a strong thread loop of the right length, which is then buttonholed over and over. These links will wash, are pretty and are not easily lost, besides being economical.

Chamois Trimmings.

An odd but beautiful evening gown is of chamois colored tulle, with embroideries worked on real chamois leather in Japanese style with floss silks. The designs are chrysanthemums in lovely shades of yellow, gray and drab, and here and there a dragon worked in silver thread.

JOINS YOGA COLONY

Educator's Wife Goes to Follow Strange God.

Purdue University Head Divorced After Indian Philosophy Is Said to Have Taken Wife to South Sea Islands.

Lafayette, Ind.—It is the high privilege of all to follow individual taste in the matter of religious belief, but sometimes the result is deplorable in the extreme. Not all can think alike as regards the here and the hereafter, on this all-important matter of man and his final destiny, but in spite of this diversity of opinion all good men and women will deeply sympathize with a family where the wife and mother has deliberately left her home to follow after a strange god. Such a regrettable instance has just been brought to light through the granting of a divorce to President Winthrop E. Stone, of Purdue university, who is given the custody of a minor child, Henry Stone, on the ground of abandonment.

The course of this tragedy which has brought deep sorrow to the Stone family is told in a pathetic story dating back three years, when a class in "Yoga philosophy" was organized in Lafayette. Many women and men in college joined the class, which became a fad in social circles. It was taught that a complete fulfillment of "Yoga philosophy" involved the separation from family, friends and kindred, Mrs. Stone became a devout follower of this faith and left home. When last heard from in an authentic way she was in Germany, but has been reported since that she has left that country for Kabakon, a South Sea Island, to join a colony of followers of the new belief. In the island where Mrs. Stone is supposed to be its members are called sun worshipers.

This colony is one of the queerest in the world. It was founded several years ago by August Englehardt and numbers fewer than 100 persons. They live almost entirely on cocoanuts. The clothing they wear is said to be of the variety and quality affected by the

natives of the South Sea islands who have not come in contact with the civilizing influences of the missionaries.

Owing to the trouble with his wife Mr. Stone recently sent his resignation to the trustees of Purdue, but they unanimously declined to accept it. He has been a capable head of the university since 1900.

It was no emotional, impulsive action that took Mrs. Stone from her family. Her course was deliberate, and she followed it after long reflection and, apparently, after having counted the full cost.

Most singular is the story of Mrs. Stone's fall under the spell of the mysterious Yoga cult. For years she had been reading theosophy and kindred subjects, and was mildly interested in them. It was along about this time that Dr. George Moulton organized in Lafayette a class in the Yoga philosophy. Many women and some men, in West Lafayette, the college town, joined the class, and it became a great fad with certain highly educated people. Moulton taught that the Yoga philosophy was the religion of the Indian Yogi, or Soothsayers.

One of the leading features of this doctrine was that of the "withdrawal," or separation from kindred and friends. It was this feature that at last fastened itself upon Mrs. Stone as subsequent events showed. Meetings of Dr. Moulton's class were held in several homes. Books on the subject were put in the hands of Mrs. Stone and other members of the class, and their interest grew.

Radical and revolutionary as were the books of the cult, Dr. Moulton seemed to go still beyond them, and evolve a Yoga philosophy of his own. But the members of the class were warned not to make public any of the private and secret instructions of how to send telepathic messages, how to hypnotize, how to use the key of Karma Yoga, and how to heal the sick. One of the injunctions in this respect was "Do not become a laughing stock for your friends by telling them what you can do or how you do it."

June Brides Set Record.

New York.—June brides were never so numerous in Greater New York as this year. More than 6,000 licenses—6,059, to be precise—were issued in the month, against 5,728 in the same month last year, which was the record until now.

HARRIET BEECHER STOWE

Famous Woman Who Wrote "Uncle Tom's Cabin" Was Born One Hundred Years Ago.

Litchfield, Conn.—The one hundredth anniversary of the birth of Harriet Beecher Stowe, one of the famous children of Dr. Lyman Beecher and author of "Uncle Tom's Cabin," was celebrated at her birthplace here.

While the author of many books, Harriet Beecher Stowe is remembered chiefly by her great work, "Uncle Tom's Cabin." She was forty years of age when the story began to run as a seriel in the National Era, an Abolition paper published in Washington. It was translated into every language of Europe, had a sale of over

HARRIET BEECHER STOWE AND HER HOME

500,000 copies in the first two years after its publication, a fourth of which were in England, and it is still called for in many of the public libraries of the country. As a "best seller" it far surpassed all the work of recent days and has been exceeded in circulation by the Bible only. At one time more than a dozen theatrical companies were traveling through the country presenting this drama.

HANOVER'S FIRST BUILDING

Old Presbyterian Church Which Was the Earliest College Structure Is to Be Remodeled.

Hanover, Ind.—The old Presbyterian church at Hanover, which was the first building of Hanover college, will be remodeled. The building was erected in what was then South Hanover, in 1828. Hanover college had had its inception in a little log cabin two years before.

The first real college classes in the state were held in the building that is to be remodeled. A seminary was also started in the building in 1837. This was removed to Chicago later and is now the largest seminary of its kind in the west—the McCormick seminary. A tornado took the top story off the building in 1837 and the college was moved to a new structure about a mile east, overlooking the Ohio river, and the building was made into a church. Every commencement exercise since 1830 has been held in this church, and a large number who have

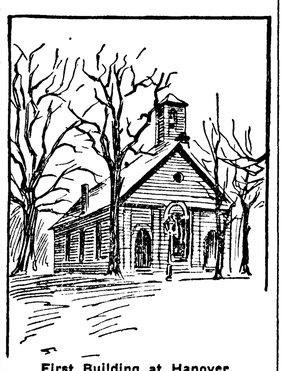

First Building at Hanover.

become prominent in affairs have gone out of the building as college graduates.

It is believed here that the first diploma given to any woman from an educational institution of any kind was given here in this building to Margaret Minter of Nantucket, R. I. More than fifty people who have been members of this church have gone into the foreign mission field, and ten college presidents were once members of the congregation.

WOMEN TO CARE FOR TREES

Aldermen of Middletown, N. Y., Let Contract to Society Leaders—Big Victory for Former.

Middletown, N. Y.—The women of Middletown won a great victory the other day when the board of aldermen turned over to them the care of the shade trees of the city and the bids of other contractors were thrown aside. Last year the Federation of Women's Clubs took up the matter of saving the shade trees of the city and succeeded in getting the taxpayers to vote $1,200 for that purpose. The aldermen let the contract and at the end of the season the women claimed the work had not been done properly. This year the women asked the aldermen to award them the contract.

For the Hostess

Guessing Contests for Porch Parties.

Girls who have been to recent afternoon porch parties tell me of these contests which were used while the hostess was putting the last finishing touches to her refreshments. For the first one cards were passed having bumble bees in water color on the first page, and the second page revealed the following questions, all to be answered by words ending in "sting:"

1, a sting that cures fatigue; 2, a sting that cures hunger; 3, a sting that tidies your room; 4, a sting that makes you laugh; 5, a sting that cooks your meat; 6, a sting unwise people indulge in; 7, a sting that browns your bread; 8, a sting that spoils your tools; 9, a sting that makes you read a book through; 10, a sting that tries; 11, a sting that adapts; 12, a sting that shop-keepers dislike; 13, a sting we observe in Lent; 14, a sting tea experts do; 15, a winter sport.

These are the correct answers:

1, resting; 2, feasting; 3, dusting; 4, jesting; 5, roasting; 6, boasting; 7, toasting; 8, rusting; 9, interesting, 10, testing; 11, adjusting; 12, trusting; 13, fasting; 14, tasting; 15, coasting.

Honey cookies and iced tea were served and the prize was a cake of honey from the hostess' own bee hive.

This contest was used at what the hostess termed "an informal porch tea." The cards passed were white, with quaint little tea pots and cups and saucers painted on them with the following queries done in gilt paint:

1, T before a girl's name forms a cat; 2, T before a beverage forms a story; 3, T before craft forms a small pie; 4, T before shower forms a line of cars; 5, T before foolhardy forms rubbish; 6, T before a request forms labor; 7, T before a gun forms something trivial; 8, T before regret forms sincerity; 9, T before everything forms height, 10, T before to rest forms to plague; 11, T before a mistake forms fright; 12, T before humor forms to blame; 13, T before finish forms watchfulness; 14, T before competent forms a piece of furniture; 15, T before embrace forms a criminal; 16, T before a useless plant forms a river in Scotland; 17, T before a contest of speed forms a mark; 18, T placed before a very hard substance growing on the head of some animals forms a spine.

Answers: 1, tabby; 2, tale; 3, tart; 4, train; 5, trash; 6, task; 7, trifle; 8, true; 9, tall; 10, tease; 11, terror; 12, twit; 13, tend; 14, table; 15, thug; 16, Tweed; 17, trace; 18, thorn.

The prize was a tea cup and saucer.

A Coiffure Party.

This is just the funniest kind of a party. Ask the guests to come in regular conventional evening attire with the exception of their heads; both men and women must change the style of hair dressing. Either a picturesque or grotesque mode may be chosen. For instance, imagine a man in perfectly correct evening dress with his head representing an Indian chief in full war bonnet, or a matron well settled, as my colored maid describes a quite elderly person, with her hair in braids down her back. A most complete transformation takes place in the maid of pompadour fame when she appears with her hair parted and plastered down as slick as a newly peeled onion. Choose partners for refreshments by pairing off the very tallest men with the shortest girls; have a man with ruler, pencil and paper to take the measurements. Award prize for the most changed person after having the company parade in a grand march before the committee who are asked to judge. Just try this scheme the next time some one asks you what to do to have some fun.

Sunday Dinner Market.

This seemed such a capital idea for making money that I give the outline, hoping some "Ladies' Aid" or guild will be benefited thereby. The scheme was carried out in a suburb and the sales lasted every Saturday during the month of August. Booths were erected upon the lawn and the committees were formed by taking the names alphabetically. Salads, cold meats, rolls, bread, cakes, cookies, jams and jellies, mayonnaise, candies and cheese crackers were always made and orders taken for anything in the home cooking line. Young housekeepers found the sales a great help and strangers at nearby boarding houses and hotels patronized them for a cup of tea and a sandwich or a dish of home-made sherbet. There were young girls to serve and the arrangements were so perfected that the burden was not heavy upon any one. A goodly sum was added to the treasury, all made by a little extra effort during the summer.

Place Cards for Engagement Announcement.

A young woman used these very clever cards at the luncheon her mother gave to make known her engagement to a few favored friends. A web of delicate silver cord (like we use for holiday parcels) was sewed upon a pink heart-shaped card, a wee silver heart being seemingly caught in its meshes. The monogram of the happy pair was done in silver underneath the web. After the dessert was served, stiff white cards seven inches square were passed with pink pencils and each guest asked to plan an ideal house for the couple; these the bride kept for "future reference." A silver loving cup was passed filled with claret lemonade and each girl drank a toast to the new home and its charming mistress.

MADAME MERRI.

For Garden Party

THE gown on the seated figure is of pink linon. The skirt is ornamented in front with a band of the material, embroidered in maderia embroidery; it is finished with two flounces, ornamented with the same embroidery and made with fine tucks.

The corsage forms wide revers ornamented with embroidery and bordered with pink satin, of which the girdle is also made. The guimpe and the ornamental cuffs are of lace.

The skirt of the other gown is of white mousseline de soie, covered with a tunic of old blue mousseline de soie which is finished with a fagoted hem.

The corsage is of lace arranged in fichu fashion and forms a sash end, finished with pearl fringe. The fichu is edged with blue satin, of which the girdle is also made. The plastron is of guipure finished at the neck with a double ruffle of lace.

Does Not Color Hair

Ayer's Hair Vigor, as now made from our new improved formula, does not stain or color the hair even to the slightest degree. Gray hair, white hair, blonde hair is not made a shade darker. But it certainly does stop falling hair. No question about that.

Does not change the color of the hair.

Ayer's Formula with each bottle. Show it to your doctor. Ask him about it, then do as he says

Indeed, we believe it will stop every case of falling hair unless there is some very unusual complication, something greatly affecting the general health. Then you should consult your physician. Also ask him about the new Ayer's Hair Vigor.

—Made by the J. C. Ayer Co., Lowell, Mass.—

A Free Trip to Seattle and Return. Let's Bust the State Dental Trust.

Take a trip to Seattle and let me save you the price of your trip on your dental work. You save a dollar, I make a dollar and the State Dental Monopoly will lose two dollars when I do your dental work. Have your dental work done now while the dental war is on. My offices have been established at 713 First Ave., in the Union Block for 18 years. I do not compete with cheap dentists, but with the high-class dentists for half their price. Open evenings until 8 and Sundays until 4 for people who work.

EDWIN J. BROWN, D.D.S.
713 First Avenue Seattle, Wash

Read my article in Sunday's P.-I. and Monday Times and Star.

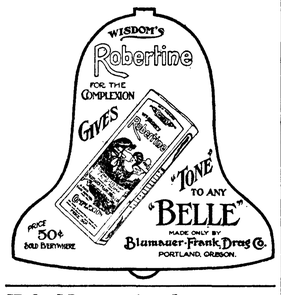

Holy Names Academy and Normal School

Conducted by the Sisters of the Holy Names of Jesus and Mary.

Delightfully situated in the Capitol Hill district overlooking Lake Washington. New building with every improved appointment. Advanced Normal Course, Academic and Grammar Grade. Departments: School of Music, with Vocal, Piano, Harp, etc., Oral Expression, Physical Training and Art under special teachers.

Particular attention called to the advantages of taking a Normal course, with full state privileges, in such an ideal environment.

School opens September 4th.

For particulars and illustrated year book address SISTER SUPERIOR,

Twenty-first Avenue and Roy Street, Seattle

GOLDEN WEST
COFFEE
TEA SPICES
BAKING POWDER
EXTRACTS
JUST RIGHT
A TRIAL WILL CONVINCE
CLOSSET & DEVERS
PORTLAND, ORE.

Juggling Good Exercise.

Juggling has been recommended as a desirable form of mental and physical exercise for persons of sedentary habits and those afflicted with nervous troubles.

The Ideal Woman.

Our ideal of what women ought to be is changing with dizzy rapidity.—Englishwoman.

Has Stood a 58 Year Test

HOSTETTER'S STOMACH BITTERS

Its merit is, therefore, proven in cases of

SICK HEADACHE
SOUR STOMACH
INDIGESTION
CONSTIPATION
BILIOUSNESS
CRAMPS, DIARRHOEA
AND MALARIA

A trial today will convince you that it is the medicine you need. All Druggists.

S N U No. 33—1911

WHEN writing to advertisers please mention this paper.

MATHEMATICS OF 52 CARDS

Combinations That Are Possible With the Pack Run Into Figures of Astonishing Size.

Every card player probably has wondered at times how many combinations it is possible to make with the 52 cards of the pack. In a game like whist or bridge, where each player receives a hand of 13 cards, dealt out from the pack of 52, the total possible number of different hands which may thus be dealt is greater than six hundred thousand million. The exact number is 635,013,559,600.

This number, however, large as it may appear, becomes not merely small but practically invisible when compared with the total number of arrangements in which the 52 cards may be placed after the shuffle. To quote the whole of this number would take too much space, but it may be mentioned that it begins with 80, followed by 66 other figures. It would be quite a hopeless task to attempt to grasp the conception of the real meaning of such a number; but some idea (at least of its inconceivability) may be presented by means of the folowing calculations.

Let us supose that two thousand millions of human beings (each supplied with a pack of cards) were to attempt actually to produce every possible arrangement of the 52 cards.

It is further to be supposed that they work ceaselessly, without rest day or night, from year's end to year's end, at the rate of one new arrangement per second for each person during a period of 100,000 years. It should be noted that the entire population of the earth today is estimated to be in the neighborhood of 1,600,000,000 The hypothesis from which we start is therefore that a population of one-quarter more than that which now exists has spent its whole time during an interval more than 50 times the duration of the Christian era in shuffling cards at the rate of one shuffle per second, or more than thirty-one million shuffles in each year per head. In view of such figures, the reader may well ask how many times the total number of arrangements will have been produced by this vast amount of sustained human effort. The answer is not once.

AUTOMOBILE AS A REMEDY

Physicians Say Its Vibrations May Help In Cure of Vertigo and Paralysis.

The literature of automobiling in its relationship to disease is still very meager, and it is only through occasional notes in medical and scientific journals that one becomes acquainted with the effects of relatively new methods of locomotion on diseases. Medical men declare that there is nothing specific about the motion of automibiling, for it is merely a matter of petty shocks or vibrations, such as occur in railway trains, and, if automobile journeys appear to produce certain effects, it is quite safe to assume that railway travel will be followed by the same or similar consequences.

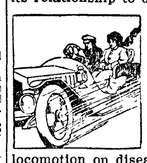

At a recent meeting of the Berlin Society for Psychiatry and Nervous Diseases, Professor Oppenheimer read a paper on habitual vertigo from which it appeared that this condition is less apparent to the patient when riding in automobiles or railway trains. Professor Kron then stated that he had seen the same sequence, but attributed it to psychic causes—distraction of the attention. He cited the case of a rope dancer who suffered from vertigo when on the ground, but was never bothered while in the air. The psychic factor, he said, is naturally in evidence here, and the state of affairs is paralleled by the actor who always stutters while off the stage, but never while speaking his lines in a play.

Professor Bernhardt stated that the patient with habitual vertigo feels in better spirits on an automobile or railway journey, and this is also true of patients with paralysis agitans. He attributed the favorable result to the fact that the involuntary motion imparted by the vehicle antagonizes the sensations of vertigo and tremor. One of his patients with paralysis agitans takes several rides daily on an automnibus with beneficial results.

The Best Position.

Prior to the commencement of a boys' cricket match there were several candidates on the fielding side for the position of long-field.

"Harris had it last week and the week before," complained two or three of the boys to their captain. "It's about time someone else had a turn."

The discussion seemed likely to end in a free fight, when the local curate came on the scene and endeavored to pour oil on the troubled waters.

"You surprise me, boys, he said. "Harris has done especially well in that position, hasn't he?"

"He has so," agreed the malcontents. "If he's had to climb Bliggins' wall after the ball once, he's had to a dozen times."

"Well?" queried the reverend gentleman.

"That's why we want a chance," snapped a podgy youngster; "old Bligg's gooseberries are ripe and his bulldog's dead!"—London Tit-Bits.

CHANGE IN WOMAN'S LIFE

Made Safe by Lydia E. Pinkham's Vegetable Compound.

Graniteville, Vt.—"I was passing through the Change of Life and suffered from nervousness and other annoying symptoms, and I can truly say that Lydia E. Pinkham's Vegetable Compound has proved worth mountains of gold to me, as it restored my health and strength. I never forget to tell my friends what Lydia E. Pinkham's Vegetable Compound has done for me during this trying period. Complete restoration to health means so much to me that for the sake of other suffering women I am willing to make my trouble public so you may publish this letter."—MRS. CHAS. BARCLAY, R.F.D., Graniteville, Vt.

No other medicine for woman's ills has received such wide-spread and unqualified endorsement. No other medicine we know of has such a record of cures as has Lydia E. Pinkham's Vegetable Compound.

For more than 30 years it has been curing woman's ills such as inflammation, ulceration, fibroid tumors, irregularities, periodic pains and nervous prostration, and it is unequalled for carrying women safely through the period of change of life.

Mrs. Pinkham, at Lynn, Mass., invites all sick women to write her for advice. Her advice is free, and always helpful.

You Can Secure a Position

Through us, after taking one of our courses in Ladies' Tailoring and Dressmaking. Write for free descriptive booklet.

KEISTER'S
LADIES' TAILORING COLLEGE
1501 Fourteenth Ave., Seattle

Rudeness Properly Rebuked.

A young man sitting in a subway car in New York, with legs crossed and one foot, showing a highly polished shoe and silk sock, extended so far into the aisle as to make it almost impossible for people to pass without coming in contact with the obtruding member, was brought to a sense of his disregard for others by three young women who sat opposite. One said: "I wonder if he is showing his foot or his shoe?" The second said loud enough to be heard above the car clatter and to the amusement of others: "I think he wants to show his clocked socks—watch it." "No," said the third, "he's only showing his badmanners." The foot came down and was lost in the crowd which got off at the next station.

Mothers will find Mrs. Winslow's Soothing Syrup the best remedy to use for their children during the teething period.

Victoria Fond of Jewelry.

Queen Victoria, although simple in her tastes, had an almost oriental liking for beautiful and costly jewelry. Even if she rarely wore it, its possession gave her pleasure and she is reported to have spent hours in looking over her collection.

Dr. Pierce's Pleasant Pellets first put up 40 years ago. They regulate and invigorate stomach, liver and bowels. Sugar-coated tiny granules.

Needs of the Church.

"What is the greatest evil to be remedied in the modern church?" is a question which a Topeka minister asked a lot of business men. One replied: "Make the women take off their hats and fix the seats so that men can sleep in greater comfort."—Kansas City Journal.

DAISY FLY KILLER

placed anywhere, attracts and kills all flies. Neat, clean, ornamental, convenient, cheap. Lasts all season. Can't spill or tip over, will not soil or injure anything. Guaranteed effective. Of all dealers or sent prepaid for 20c. HAROLD SOMERS 150 De Kalb Ave. Brooklyn, N. Y.

Whittemore's Shoe Polishes

Finest in Quality. Largest in Variety. They meet every requirement for cleaning and polishing shoes of all kinds and colors.

GILT EDGE the only ladies shoe dressing that positively contains OIL. Blacks and Polishes ladies' and children's boots and shoes, **shines without rubbing**, 25c. "French Gloss," 10c.

DANDY combination for cleaning and polishing all kinds of russet or tan shoes, 25c. "Star" size, 10c

QUICK WHITE makes dirty **canvas** shoes **clean** and **white**. In liquid form so it can be **quickly** and **easily** applied. A sponge in every package, so always **ready** for use. Two sizes, 15 and 25 cents.

If your dealer does not keep the kind you want send us his address and the price in stamps for a full size package.

WHITTEMORE BROS. & CO.,
20-26 Albany St., Cambridge, Mass
The Oldest and Largest Manufacturers of Shoe Polishes in the World.

REMARKABLE CURE FOR DYSPEPSIA

MUNYON'S STOMACH TREATMENT PERFORMING MIRACLES.

Munyon Tells You How to Get Well Free of Charge.

A few days ago I received a letter from a young man, who states he is 28 years of age, and has occupied several important positions, but owing to indigestion and inability to sleep he has been unable to concentrate his mind upon his work and has consequently been discharged on the ground of neglect of duty. He goes on to say that he is a young man of steady habits, but for years he has suffered from dyspepsia, which has so affected his nerves that he is unable to sleep, and that it is not neglect upon his part, nor lack of interest, but simply physical weakness He asks my advice in this matter.

For the benefit of a large number of those similarly situated I propose to answer this letter publicly, hoping that it may be the means of helping many who may be affected in this way.

In the first place the stomach must be well before the nerves can be made strong. The nerves must be made strong before one can sleep well. No one is capable of doing his best who is in any way troubled with insomnia or any form of nervousness. The greatest generals have been men of iron nerve and indomitable will. They have had perfect digestion, being able to eat well and digest all they ate.

It is said Napoleon lost the battle of Waterloo because of a fit of indigestion. Grant's enormous reserve power was due to a well stomach. Abraham Lincoln said that "he did not know that he had a stomach." Grover Cleveland, it is said, could work 18 hours a day, eat a hearty meal at 2 or 3 o'clock in the morning, go to bed and sleep soundly until 9 o'clock and get up refreshed, ready for a new day's work.

Pres. Taft is another type of a healthy manhood. Who thinks for one moment that he would be the President of the United States today had he been a dyspeptic or affected with some nervous ailment? I claim that two-thirds of all the failures in professional and business life are due to weak and deranged stomachs.

No business house would care to employ a dyspeptic representative to sell goods for them on the road. One-half the men who stand behind counters today, earning from $12 to $15 a week, will never get beyond these figures, for the reason that they are physically weak. They lack the nerve power and commanding strength that come from a good sound stomach.

No one cares to hear a dyspeptic preacher. No matter how pious he may be, he is bound to reflect his bilious and jaundiced condition. He will unconsciously inoculate his hearers with his melancholy feelings.

No one would think of entrusting an important legal case in the hands of a dyspepetic lawyer, any more than he would care to entrust his own life, or that of a dear one in the hands of a physician who is nervous, irritable or a dyspeptic. Men must have good digestion, strong nerves and vital manhood in order to render a clean, clear-cut decision either in medicine, law or business.

I believe more than half of the divorces can be traced to ill health. I want every dyspeptic to try my stomach treatment. It makes old stomachs almost as good as new. Its marvelous power for digesting food and getting the best out of it makes for good rich red blood. This in turn strengthens the nerves, builds up the general system, and will surely prolong life and make it a pleasure to live and do the things allotted to us.

Professor Munyon makes no charge for consultation, or medical advice; not a penny to pay. Address Professor J. M. Munyon's Laboratories, Fifty-third and Jefferson Streets, Philadelphia, Pa.

New Bed Needed.

"During the days of the gold fever in California," said an old sea captain, "our ship was so crowded that you could hardly get a place to sleep. 'Captain,' said a man when we were three days out, 'I have just got to have some place to sleep.'

"'Where have you been sleeping?' I asked.

"'I have been sleeping on a sick man,' the passenger said, 'but he's getting better now.'"—Success.

WASHES CLOTHES FASTER.

Use RED CROSS BALL BLUE and you will find it makes beautiful, clear, white clothes with less effort and less cost than any other blue.

It is far superior to any liquid blue on the market, for the best of liquid bluing is principally water. Use the blue that is all blue. AT ALL GROCERS. Price 10 cents.

Persistent Rooks.

Rooks have built a nest on a telephone pole in a busy thoroughfare in the center of Dover. As soon as the nest assumed any dimensions it fell, or was blown from the pole, and then the birds attached it to the insulators. Telephone employes knocked the nest down but, undaunted, the birds set to work and have built again.

Aids Nature

The great success of Dr. Pierce's Golden Medical Discovery in curing weak stomachs, wasted bodies, weak lungs, and obstinate and lingering coughs, is based on the recognition of the fundamental truth that "Golden Medical Discovery" supplies Nature with body-building, tissue-repairing, muscle-making materials, in condensed and concentrated form. With this help Nature supplies the necessary strength to the stomach to digest food, build up the body and thereby throw off lingering obstinate coughs. The "Discovery" re-establishes the digestive and nutritive organs in sound health, purifies and enriches the blood, and nourishes the nerves—in short establishes sound vigorous health.

If your dealer offers something "just as good," it is probably better FOR HIM...it pays better. But you are thinking of the cure not the profit, so there's nothing "just as good" for you. Say so.

Dr. Pierce's Common Sense Medical Adviser, In Plain English; or, Medicine Simplified, 1008 pages, over 700 illustrations, newly revised up-to-date Edition, paper-bound, sent for 21 one-cent stamps, to cover cost of mailing *only*. Cloth-bound, 31 stamps. Address Dr. R. V. Pierce, Buffalo, N. Y.

Complete Houses--$230.00 to $865.00

Everything you need is included at the price we quote—all Material required in the construction of a modern home

Architects' plans, specifications, blue prints, and full details about construction are also furnished, together with an itemized statement of the material—the best on the market. We will quote prices freight prepaid to your station.

THE BUILDERS' BARGAIN HOUSE

BOOKLET FREE—Our handsome portfolio of Modern Homes is worth a great deal of money to the man who is going to build. It is full of interesting illustrations, plans and descriptions. Sent free to intending builders. If you are thinking of building, write for it.

The Ainslie Boyd Co. Inc
"Reliable Dealers"
2011 Westlake Ave. Seattle, Wash.

DAY'S BIG FIVE Union Made Overalls and Shirts

Why they are superior to other makes is because they possess important features that the others do not—try them and you will see. The materials are tough and strong—they have an extra good coloring; they are reinforced so the buttons never come off and every garment is cut to fit perfectly. Ask your dealer for DAY'S BIG FIVE when you buy your next garment.

W. L. DOUGLAS

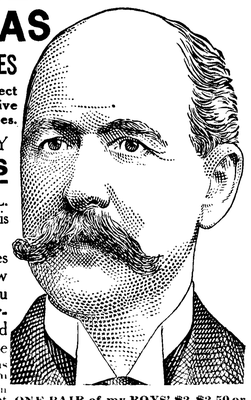

$2.50, $3.00, $3.50 & $4.00 SHOES

WOMEN wear W.L.Douglas stylish, perfect fitting, easy walking boots, because they give long wear, same as W.L.Douglas Men's shoes.

THE STANDARD OF QUALITY
FOR OVER 30 YEARS

The workmanship which has made W. L. Douglas shoes famous the world over is maintained in every pair.

If I could take you into my large factories at Brockton, Mass., and show you how carefully W.L.Douglas shoes are made, you would then understand why they are **warranted** to hold their shape, fit better and wear longer than any other make for the price

CAUTION The genuine have W. L. Douglas name and price stamped on bottom.

If you cannot obtain W. L. Douglas shoes in your town, write for catalog. Shoes sent direct from factory to wearer, all charges prepaid. W.L. DOUGLAS, 145 Spark St., Brockton, Mass.

ONE PAIR of my BOYS' $2, $2.50 or $3.00 SHOES will positively outwear TWO PAIRS of ordinary boys' shoes

Two for One.

Very annoying—we can't remember who borrowed our garden rake. Still there is consolation in the fact that we can't remember from whom we borrowed the sickle and the trowel.—Detroit Free Press.

The Idea Conveyed.

"Yes," said Mrs. Blunderby, "my boy Willie has been through all the alimentary schools." "Alimentary?" questioned the caller. "Oh, I see; you are going to make a food specialist of him."

PUGET SOUND DAY at the Astoria Centennial Is August 23

Reduced Rates on all lines

Special Trains

Ask your Ticket Agent

LEWIS LEVY

Real Estate Broker

City Property
Timber Lands
Ranches

Summer Homes on Scenic Lake Crescent

Cor. Front and Laurel,
Port Angeles, Wash.

WHEN IN SEATTLE
Stop At
HOTEL NORTHERN

best Rooms in City. Private Baths.
Hot and Cold Water. Phones.
$25,000 just expended in improvements.
Free Buss. Central Location.
Rates 75c and upward.

Chinese Curios of all kinds, and a nice line of China, Silks, Spices, Teas, and Rice.
Novelties.
To be found at

Chinese Bazaar
Ling Toy, Mgr.

LODGE NOTICES

B.P.O.E.—Naval lodge No. 353, meets every Thursday evening at 8 o'clock at Elks Hall, opposite Office Hotel, Visitors cordially invited.
William B. Ritchie, Exalted Ruler.
Conrad Luppen, Secretary.

I.O.O.F—Clallam Lodge, No. 72, meets every Monday evening at I.O.O.F. hall
Martin, H. Wait, N. G.
Corlis Gordon, V. G.; C. A. Bork, Cor. Sec.; Wm. A. Rogers, Fin.Sec.; P. J. Weld, Treas.

Modern Woodmen — Port Angeles Camp No. 6043 meets second and Fourth Friday nights in Haning Hall Visiting neighbors always welcome.
W. G. Martin, Consul.
C. E. Shields, Clerk.

W. O. W.—Port Angeles Camp, No. 697, meets first and third Fridays of each month in I.O.O.F. Hall. Paul Hopf, C. C.
R. A. Martin, Clerk

MAPS
of City and County

Abstracts
of
Title

to all lands in Clallam County.

Our new and accurate card abstract of all records guarantees dependable service

WEEKS ABSTRACT CO.

THE CITY NEWS

Furnished House for Rent—Five rooms and bath, phone x 80.

Ben Smith of the Tribune-Times is on a week's vacation to the Hot Springs.

Wanted—A solicitor for a local business house. Send applications to P. O. box 395.

The New Home Sewing Machine, the easiest runner of them all, at
Christopherson & Leland.

Conrad Luppen and Wm. Ritchie went on Tuesday's boat to Olympia, to attend the Elk's convention.

House and lot for Sale; A bargain on Front, between Albert and Eunice Sts., inquire of Mrs A. Raymond. 4t

Try those cottage hams at the Port Angeles Grocery. They are the best and cheapest smoked meat in the market.

Mrs. F. S. Lewis went to Townsend Wednesday, to bring home her little daughter Nora who has been visiting there.

The Grand Union Tea Co, have just received a large line of excellent cooking utensils for premiums. Call in early and have first choice.

Chas. England, arrested on charge of burning logs in a slashing, was acquitted it being shown that he was merely burning stuff around the house.

Miss Margaret Delabarre is giving a dancing party this evening at Parish Hall, in honor of her guest, Miss Ruth Church of Seattle.

The young people of Lincoln Heights gave a birthday social at the Methodist Church on Wednesday evening, where some sixty enjoyed themselves.

The Sure Seal Fruit Jar has the largest mouth and is the easiest filled of any fruit jar made. Also a large supply of second hand fruit jars,
Christopherson & Leland.

Prof. Bown of Kent has been here this week, shaking hands with old friends and showing the beauties of Angeles and country to his companion, Rev Marsden of Albany; they left for Lake Crescent yesterday.

Misses Olive and Ella Barter and Mr. Harry Hempel of Seattle have been visiting the past week with Mrs. C. Thwing and her sons of Seattle, who are camping on Lincoln Heights.

Mrs. MacDougall leaves for Seattle today, for a short stay with Mr. and Mrs. Brophy, who are preparing to move to Vancouver where they will have charge of two large hotels.

The Rose Stock Company has been playing all week in the Opera House to good houses. The company carries eight people and puts up a really first class entertainment. This evening "The Girl from the Golden West;" and tomorrow evening "Charlie's Aunt" are the attractions billed.

A few of our young men started out for a joy ride one evening this week, and were going along the Elwha road above the power plant when their headlights revealed a young doe, which stood still for some minutes a few feet from where they stopped their machine. They assert that it was a "dry car, and everything on the level."

Father Erkins of the Catholic Church is arousing considerable enthusiasm among his members in the way of civic improvement. They expect to grade and otherwise improve their grounds, and enclose the same with a new fence. They hope in the near future to build a parsonage also. Here's wishing them the best of success.

The Civic Club has completed the fence around Civic Park, and has placed stiles at different points for the convenience of those who wish to enter or leave the park. They have also had some of the trees and underbrush cleared out. Friday is to be a "cleaning-up" day there, as the members are determined to make the park an inviting place for those who enjoy the beauties of nature.

EAGLES, PORT ANGELES AERIE, No. 483 F. O. E.

Will commemorate her 8th anniversary by holding a Box Social for all Eagles, their families and sweet hearts, at Haning Hall, Saturday evening, September 2nd, 1911.
A good time? Sure!
E. R. Gehrke, Sec'y.

EIGHTH GRADE EXAMINATION.

Eighth Grade Examination, Aug. 24th and 25th, at the office of the County Superintendent of Schools, Court House. Annette Trumbull, Co. Supt.

Mrs. M. E. Troy

Instructions in China Decorations and Water Colors and Oil.
Conventional and Naturalistic work a specialty

Orders Executed

Front St. near Johnson & Bork

UMPIRES AND GRIT

Courageous Acts of the Men In the Iron Masks.

A FINE DISPLAY OF NERVE.

When Billy Evans Braved the Onslaught of a Chicago Mob and Won Out—A Notable Decision by O'Day An Umpire Who Saved Baseball.

"Umpires are brave men—at least the great majority of them. One of the bravest things I ever saw was the act of Billy Evans on the old White Sox grounds in Chicago," writes Hugh Fullerton in the American Magazine. "On that park there was a tier of seats known as the 'stockyards,' in which gathered one of the most dangerous crowds (for umpires) in the country. They were regulars who occupied the same seats almost every day and who fought for them. The seats, of course, were not reserved, but hundreds claimed a title to certain places. They paid their quarters, and if any one was in the place and refused to move he was tossed out and thrown over the heads of the crowd to the bottom. That crowd started after Evans, who had given a close decision at third base against Chicago. Evans walked over on to foul ground back of first base, and a shower of bottles fell around him. It looked as if a hundred men were throwing bottles at the umpire One bottle touched his cap, several bounded and struck him, one hit him on the arm. During this bombardment Evans did not turn his head. He stood watching the batter. For at least three minutes the bottles whistled around his head. The people in the grand stand shouted for him to run, fearing he would be killed. The players begged him to move into the diamond out of range. He stood still with back to his foes until the batter made a base hit, then trotted down near second base to watch for a play there. As the opposing team took the field a few moments later Evans walked to the same position back of first base, and the crowd that had tried to kill him stood up and cheered him. They recognized a brave man. One fellow threw a bottle, and the crowd pitched him down the steep steps, passing him along until he hit the fence.

"The nerviest decision and one of the most important ever made was that of Umpire O'Day in the world's championship game between Chicago and Detroit on Oct. 8, 1907, the first game of the series which finally ended in a tie in twelve innings. In the eleventh inning Chicago actually scored the winning run only to lose it through the decision of O'Day, a Chicago man and a National leaguer. Slagle was on third base and started home with the ball back of third in left field. The ball was thrown home and arrived after Slagle had crossed the plate and was nearly to the bench. Steinfeldt, who had been batting, was excited, and when the ball was thrown to the plate, wild and wide, he jumped and let it hit his shoulder and prevented Schmidt from catching it. O'Day, in spite of the fact that Slagle had crossed the plate and that there wasn't a chance to put him out, called him out because of Steinfeldt's interference.

"There was a close decision at Cleveland one day when Tim Hurst, widely known as the 'scrappy ump,' was officiating. Burkett was trying to score from second on a hit. The catcher failed to touch his foot, but touched his knee, and Cleveland claimed the foot reached the rubber before the ball reached the knee. Hurst called him out, and in the wrangle that followed expelled Pat Tebeau, O'Connor and Burkett from the game. Then he put them off the grounds. They left the playing inclosure, but all three had their heads over a gate shouting at Hurst and urging the other players to avenge them. Tebeau shouted to good old Deacon Maguire, who was catching, 'Get after him, Jim!' Hurst heard, but was not in position to reply Maguire heard and waited until he thought Hurst miscalled a strike. Then he rushed at the umpire at top speed. Hurst stood still. When Maguire came near enough Hurst kicked him on the shins and poked his mask into his face. Maguire fell back, astonished 'If you don't like it, Jim,' said Hurst softly, 'give it to Pat. I merely punched you vicariously.'

"They are 'square men,' these umpires, forced to be a bit gruff and to fight, but their devotion to their work and their honest effort to discharge their duties mark them as men of high integrity. And they are 'game.' I saw Bob Emslie once when a foul ball struck him over the heart. The pain was excruciating. His face grew white, and he set his teeth together and resumed work. Three balls were pitched after he was hit. He called them all clearly. Then he collapsed, falling as if dead, and was carried off the field unconscious.

"One night I saw politicians, wealthy men, club owners, argue for hours with an umpire. All they wanted him to say was 'I didn't see it.' Upon those words hung the fate of a championship, the future of a major league and the honesty of baseball. The umpire replied, 'But, — it, I did see it!' And he saved baseball."

Gentle Hint.

"You want to go back to your husband, do you? How did you tell him?"
"I bought myself a new hat and sent him the bill."—Fliegende Blatter.

RESOLUTION OF INTENTION

LOCAL IMPROVEMENT.

FIRST.

Be it resolved by the City Council of the City of Port Angeles, that it is the intention of the City Council to improve Front Street as follows, viz:

1st. By constructing a bulkhead of piling and brush at the intersection of Front and Oak Streets, from the beach to the level of Front Street, and to fill to the level of Front Street from the west line of Oak Street to a point about 92 feet east of the east line of Oak Street.

2nd. To crown and gravel Front Street for an average depth of about ten inches in the center of the street, from the west line of Oak Street to a point two hundred feet east of the east line of Lincoln Street.

3rd. To improve Laurel Street by crowning and graveling to a uniform depth from the south line of Front Street to the north line of First Street

4th. To construct a wooden sidewalk on west line of Laurel Street eight feet wide, from the south line of Front Street to the north line of First Street, and that the entire cost and expense of constructing said sidewalk shall be borne and paid by the owners of property abutting against said sidewalk, on the west line of said Laurel Street.

SECOND.

The City Council proposes to create an enlarged district to pay a portion of the cost and expense of such improvements, and said enlarged district is described as follows, viz: Extending back from the west line of said improvement district, from the west line of the intersection of Front and Oak Streets, and to include in said enlarged district, the east half of block two (2), tide lands west of Laurel Street, and the east half of block fourteen (14), original townsite, fronting on Front Street. And the amount to be assessed against that portion of the property within such enlarged district is hereby fixed at the sum of three hundred and twenty-five ($325) dollars.

That such other work shall be done as may be necessary in connection with said improvement.

THIRD.

That all persons who may desire to object to said improvement, shall appear and present said objections at a meeting of the City Council in the council chambers of the City Hall of the City of Port Angeles, at the hour of 8 p. m. on the 29th day of August, 1911, which time and place is hereby fixed as the time and place of hearing said objections and all matters relating to said improvement and the determination of the method of payment therefor.

FOURTH.

That the City Engineer shall submit to the City Council and file with the City Clerk, on or before the 29th day of August, 1911, the estimated cost and expense of said improvement and a statement of the proportionate amount thereof, which should be borne by the property within the proposed assessment district, and the City Clerk shall prepare a statement of the aggregate assessed valuation of the real estate, exclusive of improvements, within the district liable for the cost of said improvement together with a diagram or print (to be prepared by the city engineer) showing thereon the lots, tracts and parcels of land and other property which will be specially benefited thereby and the estimated cost and expense of said improvement to be borne by each lot, parcel of land or other property.

The district proposed to be improved (exclusive of said enlarged district) is described as follows: On Front Street from the west line of Oak Street to two hundred feet east of the east line of Lincoln Street, and on Laurel Street, from the south line of Front Street to the north line of First Street.

Passed by the City Council of the City of Port Angeles, Washington, this, the 8th day of August, 1911.

Approved by me this, the 9th day of August, 1911.

N. K. MEAD,
Mayor.

Attest:
C. E. SHIELDS,
City Clerk.

[Seal]
Published Aug. 11, 1911.

CHURCH ANNOUNCEMENTS

First Church of Christ, Scientist, Eighth St., between Oak and Laurel. First reader, Mrs. M. A. Lewis. Services 11 a. m.; Sunday School 12 a. m.; Wednesday, 7:30 p. m.

First Congregational Church, Rev. Stephen Smith pastor. Morning service at 11:00, evening service at 7:30. Sunday school at 10:00 a. m.; Christian Endeavor at 6;30 p. m. Mid-week prayer meeting Thursday evening at 7:30.

Ev. Luth. Church.—Until further notice there will be service on the 2nd and 4th Sundays of each month from 11:00 to 12:00 o'clock. Sunday school every Sunday; classes in German and English from 10:00 to 11:00 o'clock.

Notice.

TO WHOM IT MAY CONCERN:

Notice is hereby given that the City Council of the City of Port Angeles, on Tuesday the 19th day of September, 1911, will consider proposals for grading Francis street to the established grade, in the City of Port Angeles, from the south line of Railroad Avenue on the north to the south line of Eighth street on the south, and doing such other work as may be necessary in connection therewith. The plans and specifications of said work now on file in the City Clerk's office for inspection are hereby referred to for a detailed description of the work.

All bids must be sealed and accompanied by a certified check payable to the order of the City Clerk for a sum not less than five per cent. of the amount o the bid, and no bid shall be considered unless accompanied by such check.

No bid will be considered unless filed with the City Clerk, at his office in the City Hall, on or before the hour of four o'clock p. m., on the 19th day of September, 1911.

The City Council reserves the right to reject any and all bids submitted.

By order of the City Council, dated August 15, 1911.

[SEAL.] C. E. SHIELDS,
City Clerk.

Notice to Creditors.

In the Superior Court of the State of Washington, for the County of Clallam.
In the matter of the estate of George L. Kilmer, deceased.

Notice is hereby given to the creditors of George L Kilmer, deceased, and of the community composed of said George L. Kilmer and Annie Kilmer, surviving wife of said George L. Kilmer, deceased, and to all persons having claims against said deceased or against said community, that said creditors and all persons having such claims are required to present their claims with the necessary vouchers, within one year after the date of this notice, to the undersigned executrix of the last will and testament of said deceased, at her place of residence, being about seven miles east and two miles south from Port Angeles, in said Clallam County, Washington.

Dated this 11th day of August, 1911.
ANNIE KILMER,
Executrix of the last will and testament of George L. Kilmer, deceased.

Date of first publication Aug. 11, 1911.
(R. C. Wilson, attorney for Executrix.)

EXAMINATION OF TEACHERS.

August 31st to September 2nd, at County Superintendent's office, Court House, an Examination of Teachers will be held. Annette Trumbull,
Supt. of Schools

WE ARE SURPRISED that many neglect the most simple requisite for getting along on a life's smooth and even reel, namely deposit your money with

Citizens National Bank

Port Angeles, Washington.

Thos. T. Aldwell
Established 1890.
Rooms 10 & 10a Aldwell Blk.

See him for

Real Estate
Surety Bonds
Fire Insurance
Time Investments
All Information
Cheerfully Given

Special care given property of non-residents

Thos. T. Aldwell
Established 1890.

McKee & LaFlower
FUNERAL DIRECTORS and Embalmers
Phones: LaFlower 108; McKee 105
LADY ATTENDANTS

HOTEL ANGELES
Automobile Stage to the Lakes
DAILY: On Arrival of Boat

Round Trip $2.50 Secure your seats in advance. Special rates to pic-nic parties.

M. J. Kerkes, Proprietor.

Port Angeles Gun & Rod Club
Challenges
Any Team of five men in Clallam County To Shoot, for prizs or championship
F. F. MILLER Pres., *Port Angeles, Washington.*

Filion Mill and Lumber Co.

Manufacturers of and dealers in Rough and Dressed Lumber, Lath, Shiplap, Rustic Siding, Plain and Fancy Casing, Etc.
The Best Cedar Shingles Made.
Office and Mill on Lincoln Heights.

JAMES R. GALLAGHER'S TRANSFER
—: PHONE 24 :—
LIVERY, FEED, SALE STABLES
Lincoln Street Wharf, Port Angeles
Commercial Baggage a Specialty. Cab Service at All Hours.
Piano Moving. Heavy Hauling.
Horses for Sale on Hand Now.

Phones, Shop 241 Res. 132
AUGUST SWANSON
Blacksmith Shop
Agricultural Implements, Wagons, Buggies, Vehicles
Blacksmithing, Horse Shoeing and General Repairing

Where is Your Hair?

In your comb? Why so? Is not the head a much better place for it? Better keep what is left where it belongs! Ayer's Hair Vigor, new improved formula, quickly stops falling hair. There is not a particle of doubt about it. We speak very positively about this, for we know.

Does not change the color of the hair.

Ayer's — Formula with each bottle. Show it to your doctor. Ask him about it, then do as he says

Indeed, the one great leading feature of our new Hair Vigor may well be said to be this—it stops falling hair. Then it goes one step further—it aids nature in restoring the hair and scalp to a healthy condition. Ask for "the new kind."

Made by the J. C. Ayer Co., Lowell, Mass.

Whittemore's Shoe Polishes

Finest in Quality. Largest in Variety. They meet every requirement for cleaning and polishing shoes of all kinds and colors.

GILT EDGE the only ladies' shoe dressing that positively contains Oil. Blacks and Polishes ladies' and children's boots and shoes, **shines without rubbing**. 25c. "French Gloss," 10c.

DANDY combination for cleaning and polishing all kinds of russet or tan shoes, 25c. "Star" size, 10c

QUICK WHITE makes dirty **canvas** shoes **clean** and **white**. In liquid form so it can be **quickly** and **easily** applied. A sponge in every package, so always **ready** for use. Two sizes, 10 and 25 cents.

If your dealer does not keep the kind you want send us his address and the price in stamps for a full size package.

WHITTEMORE BROS. & CO.,
20-26 Albany St., Cambridge, Mass
The Oldest and Largest Manufacturers of Shoe Polishes in the World.

Holy Names Academy and Normal School

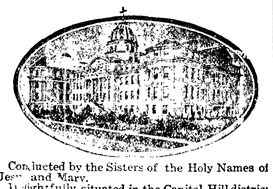

Conducted by the Sisters of the Holy Names of Jesus and Mary.

Delightfully situated in the Capitol Hill district overlooking Lake Washington. New building with every improved appointment. Advanced Normal Course, Academic and Grammar Grade. Departments: School of Music, with Vocal, Piano, Harp, etc., Oral Expression, Physical Training and Art under special teachers.

Particular attention called to the advantages of taking a Normal course, with full state privileges, in such an ideal environment.

School opens September 4th.

For particulars and illustrated year book address SISTER SUPERIOR.
Twenty-first Avenue and Roy Street, Seattle

TRADE MARK

S. B.

COUGH AND CONSUMPTION REMEDY

THE OLD & RELIABLE REMEDY FOR CHRONIC & RECENT COUGHS, HORSENESS, BRONCHITIS, INFLUENZA AND COLDS.

PRICE 25 AND 50 CENTS

ASK YOUR DEALER

S. B. MEDICINE MFG. CO.
PORTLAND, ORE.

HOWARD E. BURTON, Assayer and Chemist, Leadville, Colorado. Specimen Prices: Gold, Silver, Lead, $1.00; Gold, Silver, 75c; Gold, 50c; Zinc or Copper, $1. Cyanide Tests. Mailing Envelopes and full price list sent on application. Control and Umpire work solicited. References: Carbonate National Bank.

A Cure.

Judge—"Why did you steal the gentleman's purse?" Prisoner—"I thought the change would do me good."—Washington Star.

Appetite Gone

THEN YOU SHOULD TRY

HOSTETTER'S STOMACH BITTERS

It will restore the appetite, aid digestion and assimilation, and keep the bowels open

Take a Bottle Home Today

WHEN writing to advertisers please mention this paper.

VISITING CAPT. COBB

CALLERS HAD A GOOD TIME WHEN HE WAS THAWED OUT.

Only Genuine American Resident of Casablanca on the Moroccan Coast Is a Connecticut Skipper Who Lost His Ship.

If an American anywhere along the Moroccan coast announces his intention of visiting Casablanca, somebody will say, declares Mr. Forbes in "The Land of the White Helmet," "Be sure to see Captain Cobb," and Mr. Forbes saw him.

A diminutive follower of the prophet led us to one of Casablanca's institutions, a sawmill and a flour-mill combined. Here lives the one genuine American resident of the town, a Connecticut sea captain who lost his ship off Gibraltar some 30 years ago and who has never gone home. The unfinished structure of Brooklyn bridge is his most distinct recollection of New York city as he last saw it.

Stepping inside the doorway we saw a lean Yankee with white, whisk-broom chin whiskers hammering away on a broken cog wheel. With him was another retired sea dog, Captain Taylor of the Royal Mail.

The Connecticut skipper poised his hammer for a moment while we explained that we were two of his fellow countrymen. We expected when he heard the news he would throw his hammer at the Englishman, seize us in his arms and do a war dance. Instead he spat deliberately and resumed his anvil chorus.

"Take 'em into the sittin' room, Taylor; I'll be along directly," was all he said. Lewis and I looked at each other in a dazed sort of way; then, in silence and without enthusiasm, we followed the Englishman.

He led us into a large room; it was plain New England from ceiling to floor. I began to feel at home. The old captain sauntered in. Miffed by his air of indifference, we began to reach for our hats, after a few commonplace remarks that stuck in our throats. To our surprise, Captain Cobb would not listen to any talk of fairwell; we were going to stay for dinner. He expressed a vigorous opinion regarding Americans who would think of leaving his house without eating with him.

Little by little the old man thawed out. He entertained us with reminiscences of the home land, with incidents that he witnessed during the bombardment of Casablanca, and with stories of the sea. Hours passed before we again reached for our hats, and he reached for his also. He insisted upon closing his mill and escorting us all about the town.

Standing together on the beach, we invited the old captain to come home and see the subways and the 40-story buildings and the old New England hills. He shook his head and pointed to the old mill.

"I reckon I'll weather it out here," he answered.—Youth's Companion.

Not Going That Way.

"Miss Adkins, there is something I desire very much to ask you."

"O, Mr. Williston—I mean Fred—I'm sure I should be delighted to hear—I'm sure I mean, what is there that you can possibly wish to ask me?"

"Would you be willing to go on a long journey with me?"

"A very, very long journey, Fred?"

"Yes, a very, very long journey."

"Yes, I will go with you—of course. I — I suppose it is the journey that a man and a woman take together only once in a lifetime?"

"Well, as a rule, I suppose it wouldn't be taken more than once. You see, my mother and I are thinking of taking a trip to Japan, and she thought it would be nice if I could find someone who would be willing to go as a sort of traveling companion and maid to her in return for having her expenses paid."

"O! Well, you just tell your homely mother that when I wish to hire out I'll look for some other kind of a job."—Chicago Record-Herald.

Jumping Cocoons.

Many visitors to the southwestern states and Mexico have amused themselves by watching the queer motions of "jumping beans," the seed vessels of a plant, each of which contains the pupa of an insect whose spasmodic movements cause the bean to hop and roll about.

More remarkable are the "jumping cocoons" found in South Africa. The cocoon is formed by the mother insect, and is very hard. The pupa, when ready to emerge, must cut its way out. The front of its head has a sharp, chisel like edge, and by driving this against the inside of the shell it gradually makes a hole. The violent motions of the pupa within cause the cocoon to leap so that one has been seen to spring out of a small glass tumbler.—The Sunday Magazine.

The Place for Butterflies.

"You can't bring that chorus girl into my house."

"Dad, she's the sweetest butterfly on earth."

"All right, let her flutter about in the yard."

None Left.

"I should think with all your money you would have a nice yacht."

"I would, only I can't think of any outlandish name for a yacht that has not already been used."

MUNYON PREACHES HOPE PHILOSOPHY

NEW ASSOCIATION GAINS MANY MEMBERS—FAITH'S CURATIVE POWER.

Noted Health Expert Gives Reason for Big Success in Medicine.

Tremendous success has attended the organization of the new Munyon "Hope Cult." Professor Munyon claims that he has secured more converts than he even anticipated, and says that his "Hope Cult" is growing in leaps and bounds. It is said that the total membership of the association throughout the United States is now well over the half million mark.

In a statement for publication, Prof. Munyon said:

"I want to talk to every sick, ailing and despondent person in this city. I want to preach my new creed to them. I want to tell them about my new philosophy of health, which is the fruit of a lifetime of study and experience in dealing with sick folk.

"I want to expound the Great Truth that I have learned that there is more curative power in an ounce of Hope than in pounds of Dope. That sick people should not take medicine except as a medium through which the great curative power of Hope may be made effective. Medicines are necessary in the present state of the world's progress because they give a patient physical support and strength and renewed vigor with which to brace up the will power. One knows, from the action of the proper medicines, that he or she is feeling better by this inspired hope and faith, which complete the cure.

"I think that probably half a million persons at least in the United States have declared themselves cured by my medicines, and I know that these people have had the best remedies medical science had to offer. I have always contended that if there is any virtue in medicine my followers should have the best, but I verily believe that more than one-half of those who have been lifted to health from the bondage of chronic illness, through taking my medicines, have been really cured by the knowledge that they had the utmost in medical lore at their command, and the Hope this inspired.

"I am not in any sense a practicing physician. I employ at my laboratories in Philadelphia a large staff of expert physicians and chemists, and I have many other physicians in various cities of the United States detailed to give free advice to the sick and afflicted. My headquarters are at Munyon's Laboratories, 53rd and Jefferson Sts., Phila., Pa., and I have there a staff of duly registered physicians and consulting experts, and to all who desire it I offer the best of medical advice absolutely free of charge."

Write today, addressing Prof. J. M. Munyon personally, and your letter will have a special care.

Altered His Plans.

"Papa is going to give me an automobile for my birthday," said the fair young thing.

"Is he?" said the caller, surprised. "I was thinking of that myself, but now I shall bring you a box of sweets."

THAT AWFUL BACKACHE

Cured by Lydia E. Pinkham's Vegetable Compound

Morton's Gap, Kentucky.—"I suffered two years with female disorders, my health was very bad and I had a continual backache which was simply awful. I could not stand on my feet long enough to cook a meal's victuals without my back nearly killing me, and I would have such dragging sensations I could hardly bear it. I had soreness in each side, could not stand tight clothing, and was irregular. I was completely run down. On advice I took Lydia E. Pinkham's Vegetable Compound and Liver Pills and am enjoying good health. It is now more than two years and I have not had an ache or pain since I do all my own work, washing and everything, and never have the backache any more. I think your medicine is grand and I praise it to all my neighbors. If you think my testimony will help others you may publish it."—Mrs. OLLIE WOODALL, Morton's Gap, Kentucky.

Backache is a symptom of organic weakness or derangement. If you have backache don't neglect it. To get permanent relief you must reach the root of the trouble. Nothing we know of will do this so surely as Lydia E. Pinkham's Compound.

Write to Mrs. Pinkham, at Lynn, Mass., for special advice. Your letter will be absolutely confidential, and the advice free.

ALL WOMEN ALIKE HERE

In the Long-Distance Telephone Booth They Get Flighty and Squander the Time.

The reason he wouldn't call up the Connecticut town that night to learn how Aunt Lucinda was, the man said, was because Bill's wife was pretty sure to come to the telephone, and he couldn't stand it to talk to Bill's wife. Wait till morning and he would call Bill up at the office and find out.

"What is the matter with Bill's wife," asked Aunt Lucinda's New York niece.

"She's a fool," said the man, "especially over the long-distance telephone. I telephoned up there once. Bill's wife answered. I cost me four dollars for the three-minute conversation, and the only thing I could get out of Bill's wife was: 'Hello, hello. Who is this, please?'

"At the very last second she understood and said: 'Oh, it is you, is it?' I call that pretty expensive identification. But I will say this for Bill's wife. She is no worse than other women. The most level-headed of them get flighty when suddenly confronted with a long-distance telephone message."

The woman's defense of her sex was cut short by a call to the telephone. She stepped into the hall and closed the door.

"Hello," she said. "Hello. Who is this, please? What's that? Yes, that is the right number. Who are you, please? What's that? I can't make it out."

Seconds ticked away and still she reiterated: "Hello, hello. Who are you, please?" Finally, in desperation the man took the receiver from her hand. He talked for five or ten seconds and then said: "Good-by."

"That was Bill," he said. "He wanted to tell me something about Aunt Lucinda, but time was up and he didn't get a chance."

DON'T BUY WATER.

When you buy bluing for your laundry work, get RED CROSS BALL BLUE. A pure solid ball of blue, not a bottle of colored water.

Used in thousands of homes for 20 years. Makes clothes pure white. Price 10 cents. AT ALL GROCERS.

The Indispensable Boy.

Caller—"How is your new office boy getting along these days?" Lawyer—"Oh, fine! He's got things so mixed up now that I couldn't get along without him!"—Puck.

Learn to Appreciate Home.

"Every traveler has a home of his own and he learns to appreciate it the more from his wanderings."—Charles Dickens.

Shake Into Your Shoes

Allen's Foot-Ease, a powder for your feet. It cures painful, swollen, smarting, sweating feet. Makes new shoes easy. Sold by all Druggists and Shoe Stores. Don't accept any substitute. Sample FREE. Address A. S. Olmsted, Le Roy, N. Y.

Seize the Present Moment.

Why wilt thou defer thy good purpose from day to day? Arise and begin in this very instant, and say, Now is the time for doing, now is the time for striving, now is the fit time to amend myself.—Thomas a'Kempis.

Beware First False Step.

He who is false to present duty breaks a thread in the loom and will find the flaw when he may have forgotten the cause.—Henry Ward Beecher.

Dr. Pierce's Pleasant Pellets regulate and invigorate stomach, liver and bowels. Sugar-coated, tiny granules, easy to take as candy.

Flowers and Their Perfume.

Of the 4,300 known species of flowers only 420 have an agreeable perfume, the white and cream-colored being the sweetest.

More Than Money.

A good name is rather to be chosen than great riches, and loving favor rather than silver and gold.—Proverbs of Solomon, 22:1.

Mothers will find Mrs. Winslow's Soothing Syrup the best remedy to use for their children during the teething period.

When Genius Becomes Insanity.

Where my eugenic friend goes wrong is in failing to realize that a great many of the maladies which he calls degeneracy are just too much of the highly developed nervous system which is the special endowment of the gifted families, writes J. A. Spangler in Westminster Gazette.

Overcharge the battery ever so little and genius becomes insanity; give one member of the family a volt too much and the delicate balance of physical and mental qualities on which sanity depends is broken down. Extinguish the family and you will rid the world of some degeneration, but you will also and at the same time rob it of some of its most gifted men.

The doctrine of heredity should never be forgotten by parents or remembered by children. To the first it is the assertion of their responsibility; to the second a reminder of their helplessness.

Dr. Pierce's Favorite Prescription

Is the best of all medicines for the cure of diseases, disorders and weaknesses peculiar to women. It is the only preparation of its kind devised by a regularly graduated physician—an experienced and skilled specialist in the diseases of women.

It is a safe medicine in any condition of the system. THE ONE REMEDY which contains no alcohol and no injurious habit-forming drugs and which creates no craving for such stimulants.

THE ONE REMEDY so good that its makers are not afraid to print its every ingredient on each outside bottle-wrapper and attest to the truthfulness of the same under oath.

It is sold by medicine dealers everywhere, and any dealer who hasn't it can get it. Don't take a substitute of unknown composition for this medicine of KNOWN COMPOSITION. No counterfeit is as good as the genuine and the druggist who says something else is "just as good as Dr. Pierce's" is either mistaken or is trying to deceive you for his own selfish benefit. Such a man is not to be trusted. He is trifling with your most priceless possession—your health—may be your life itself. *See that you get what you ask for.*

DAY'S BIG FIVE OVERALLS AND SHIRTS

DAY'S BIG FIVE Union Made Overalls and Shirts

Why they are superior to other makes is because they possess important features that the others do not—try them and you will see. The materials are tough and strong—they have an extra good coloring; they are reinforced so the buttons never come off and every garment is cut to fit perfectly. Ask your dealer for DAY'S BIG FIVE when you buy your next garment.

W. L. DOUGLAS

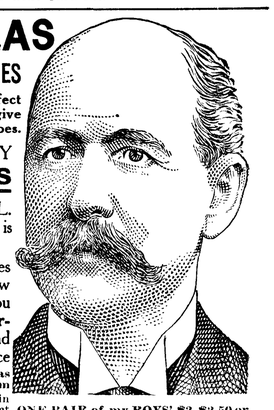

$2.50, $3.00, $3.50 & $4.00 SHOES

WOMEN wear W.L.Douglas stylish, perfect fitting, easy walking boots, because they give long wear, same as W.L.Douglas Men's shoes.

THE STANDARD OF QUALITY
FOR OVER 30 YEARS

The workmanship which has made W.L. Douglas shoes famous the world over is maintained in every pair.

If I could take you into my large factories at Brockton, Mass., and show you how carefully W.L.Douglas shoes are made, you would then understand why they are **warranted** to hold their shape, fit better and wear longer than any other make for the price

CAUTION The genuine have W. L. Douglas name and price stamped on bottom

If you cannot obtain W. L. Douglas shoes in your town, write for catalog. Shoes sent direct from factory to wearer, all charges prepaid. W.L. DOUGLAS, 145 Spark St., Brockton, Mass.

ONE PAIR of my BOYS' $2, $2.50 or $3.00 SHOES will positively outwear TWO PAIRS of ordinary boys' shoes

Complete Houses--$230.00 to $865.00

Everything you need is included at the price we quote—all Material required in the construction of a modern home

Architects' plans, specifications, blue prints, and full details about construction are also furnished, together with an itemized statement of the material—the best on the market. We will quote prices freight prepaid to your station. THE BUILDERS' BARGAIN HOUSE

BOOKLET FREE—Our handsome portfolio of Modern Homes is worth a great deal of money to the man who is going to build. It is full of interesting illustrations, plans and descriptions. Sent free to intending builders. If you are thinking of building, write for it.

The Ainslie Boyd Co. Inc
"Reliable Dealers"
2011 Westlake Ave., Seattle, Wash.

Blessed Poverty.

It is a good thing for us in our college days that we were all poor.—Justice Holmes to Harvard Alumni.

GOLDEN WEST
COFFEE
TEA SPICES
BAKING POWDER
EXTRACTS
JUST RIGHT
A TRIAL WILL CONVINCE
CLOSSET & DEVERS
PORTLAND, ORE.

DAISY FLY KILLER placed anywhere, attracts and kills all flies. Neat, clean, ornamental, convenient, cheap. Lasts all season. Can't spill or tip over, will not soil or injure anything. Guaranteed effective. Of all dealers or sent prepaid for 20c. HAROLD SOMERS 150 De Kalb Ave. Brooklyn, N. Y.

Learn Dressmaking and Tailoring

Special 10 days course $5, Positions secured; write for Booklet.

KEISTER'S
LADIES' TAILORING COLLEGE,
1501 Fourteenth Ave., Seattle.

A Free Trip to Seattle and Return. Let's Bust the State Dental Trust.

Take a trip to Seattle and let me save you the price of your trip on your dental work. You save a dollar, I make a dollar and the State Dental Monopoly will lose two dollars when I do your dental work. Have your dental work done now while the dental war is on. My offices have been established at 713 First Ave., in the Union Block, for 18 years. I do not compete with cheap dentists, but with the high-class dentists for half their price. Open evenings until 8 and Sundays until 4 for people who work.

EDWIN J. BROWN, D.D.S.
713 First Avenue Seattle, Wash

Read my article in Sunday's P.-I. and Monday's Times and Star.

Steel Lined NITRO CLUB SHOT SHELLS

The best shot shells ever made improved with a steel lining.

This steel lining around the smokeless powder insures better pattern, better penetration, and greater velocity for the same load.

It gives added strength to the shell and protection to load and shooter.

Nitro Club shot shells have won every interstate handicap for the last two years. Cost no more than ordinary shells.

For Remington-UMC and all other shotguns.

Remington-UMC—the perfect shooting combination.

REMINGTON ARMS-UNION METALLIC CARTRIDGE CO.
299 Broadway, New York City

PUTNAM FADELESS DYES

color more goods brighter and faster colors than any other dye.—One 10c package colors Silk, Wool and Cotton equally well and is guaranteed to give perfect results. Ask dealer or we will send post paid at 10c a package. Write for free booklet how to dye, bleach and mix colors.

MONROE DRUG CO., Quincy, Illinois.

LEWIS LEVY

Real Estate Broker

City Property
Timber Lands
Ranches

Summer Homes on Scenic Lake Crescent

Cor. Front and Laurel,
Port Angeles, Wash.

WHEN IN SEATTLE
Stop At
HOTEL NORTHERN

best Rooms in City. Private Baths.
Hot and Cold Water. Phones.
$25,000 just expended in improvements.
Free Buss. Central Location.
Rates 75c and upward.

CAMPBELL & SOLTAU
CIVIL ENGINEERS
Phone 208 *Aldwell Block.*

JAMES STEWART
Attorney at Law
Office on Front Street
Port Angeles, Wash

Chinese Curios of all kinds and a nice line of China, Silks, Spices, Teas, and Rice.
Novelties.
To be found at

Chinese Bazaar
Ling Toy, Mgr.

LODGE NOTICES

B.P.O.E.—Naval lodge No. 353, meets every Thursday evening at 8 o'clock at Elks Hall, opposite Office Hotel.
Visitors cordially invited.
William B. Ritchie, Exalted Ruler.
Conrad Lüppen, Secretary.

I.O.O.F—Clallam Lodge, No. 72, meets every Monday evening at I.O.O.F. hall
Corlis Gordon, N. G.
E. H. French, V. G.; C. A. Bork, Rec. Sec.; Wm. A. Rogers, Fin.Sec.; P. J. Weld, Treas.

Modern Woodmen — Port Angeles Camp No. 6043 meets second and Fourth Friday nights in Haning Hall Visiting neighbors always welcome.
W. G. Martin, Consul.
C. E. Shields, Clerk.

W. O. W.—Port Angeles Camp, No. 697, meets first and third Fridays of each month in I.O.O.F. Hall.
Paul Hopf, C. C.
R. A. Martin, Clerk

C. E. FULMER
FUNERAL DIRECTOR
Telephone - - L. 74

The Doings of Our Neighbors

ELWHA

Geo. Laurence of Everett answered to "the call of the wild" and spent a few free days on Elwha.

Millie Lauridsen accompanied her cousin to Seattle for a visit in the metropolis.

Miss Dorothy Broughton is a welcome guest in the Campbell home.

Mr. Chambers and son of Iowa were Elwha visitors for a few days.

Mrs. Frank Laurence and children who have been enjoying a short vacation on Elwha, have returned to Angeles

A party of Elwhaites have been camping in the mountains, enjoying the beauty of Happy Lake, also numerous small lakes, hidden deep below the ridges,climbing the heights from which the beauty of peak after peak, range upon range of mountain lay before the eye; Lake Crescent with its launches looking like sea gulls skimming back and forth. The straits, like a silver band dividing Vancouver Island, from our own land, dotted with island and rock as it neared the ocean, while on the other side lay the glistening snows of glacial peaks. Never can this picture be forgotten and ever and again will come the Call from the Olympics, for

Vast and grand thy mountains are,
Balm, life giving air ye waft!
Ye shut out dull and carking care
And lift on high the aims of men.
Thy gurgling, murmuring streams entrance
And lure to blissful dreams the thought,
Aye, tho't and life, thy heights enhance
Freeing from thraldom man has wrought.
We fret and fume in crowded street,
And labor years with heads held low;
We narrow life to bread and meat
And dream we needs must struggle so,
As if life were but bounded shore;
This span of life alone, we see,
And all of knowledge, wealth, and wisdom's store
Must in this limit crowded be.
We heed not growing plant with praise,
Sweet singing bird or breath of air;
The glorious sunset's royal blaze,
Nor pleasure in our kindred fair.
Yet, feel but once the broader life,
Where God and Nature free surrounds,
Where man has held no grasping strife,
Ah, changed indeed the vision bounds,
Oh, glorious west! so wild! so free!
Land of majestic tree and hill,
My heart with longing turns to thee,
I yearn again to roam at will
Thy mountains grand. Thy rivers clear
Entice my weary tho'ts to thee,
I turn in dreams to thy bright cheer,
Again my home with thee shall be.

BLYN.

The rain caused quite an accident at Montgomery's camp Saturday afternoon. After the teamster, Mr. Joe Chadwick, had driven across the landing with a load of logs, the mud caused the logs in the rear to slide into the bay, taking the entire team of ten horses with them, killing two of the teamster's horses and injuring one of the company's horses quite badly; also caused all the harnesses to be cut and torn to pieces.

Mrs. George Sheckler, son and daughter, returned from Seattle last week.

Mr.and Mrs. Croford's home was gladdened by the arrival of a nine pound boy last Thursday morning.

Ed Zachan returned Sunday, after a few days visit with his sister in Port Townsend.

FAIR-VIEW

School starts Tuesday,Sept.5th, Miss Nina Tallmadge, teacher.

Eva Hyde is making farewell calls expecting to leave soon for her home at Oak Harbor, Wash.

Alfred Stevenson, his mother and Miss Gilbert, the teacher at Elwha, made the Broughton's a flying visit.

Mr. Kale moved the Walker household goods to Port Williams, where Mrs. Walker and children will take the boat Wednesday morning for Seattle.

Hark ye, inhabitants of Fair View and adjacent neighborhoods! We will celebrate Labor Day in a very profitable manner and would like you to join us.

Three gentlemen, Geo. Henderson, L. W. Hanson, O. C. Van Houten, will talk to us on dairying, agriculture and irrigation, and Miss Louise M. Allen will discuss seeds — their impurities, etc. They will reach Blue Mountain school house at 10 a. m. A picnic dinner will be served in the grove. Come prepared to stay all day and evening.

The state is giving us the benefit of its experiments along these lines and we should respond enthusiastically.

BLUE MOUNTAIN

At the home of Mr. and Mrs. Thomas Luke, Monday, August 21st, a pretty wedding ceremony was performed by the Rev. Phillips of the M. E. Church of Port Angeles, when their daughter Viola was united in marriage to Mr. J. C Harlow of Mt. Pleasant. Only relatives and old friends were present. The room was simply but tastefully decorated with sword ferns and flowers. When the ceremony was being performed, the bride and groom stood beneath a pretty sword fern arch dotted with flowers.

The bride wore a cream white taffeta dress trimmed with Plauen Venise Allover lace, and was attended by Hazel and May O'Brien. After the ceremony a very dainty luncheon was served.

Mr. and Mrs. Harlow received many pretty and useful gifts. May God's blessing rest upon them, and their lives be always as bright and cloudless as was their wedding day. This is the sincere wish of all who knew them.

Miss Esther Chambers had a serious fall the first of the week. She was badly bruised and shaken up, but no bones broken.

Mr. and Mrs. Ed Fellerin are visiting at the "Wayside Ranch" this week.

Mr. Oscar Winters made a business trip to Gettysburg, the first of the week.

Mr. Cary has a telephone.

We are sorry to hear that Mr. Brown is in poor health.

Hile and James Jacobs, and Henry Emery are engaged in getting out poles for the Olympic Power Co.

Clyde Kilmer is home for a conple of weeks.

Little Doris Fossett celebrated her first birthday last Sunday, the table was set for eight.

Mr. Sutters family went to town Tuesday to be present at Miss Schanks wedding.

Parties returning from trips into the mountains complain of unjust charges on the part of one of the guides, who attempted to tax $16 for three ponies and his own services for one half way. Such practice should be universally and roundly denounced as against the best interests of the county. Excursion parties expect to pay good figures for everything they get in the hills, but they won't again visit a section where they are robbed.

Who's Your Tailor?

WHY pay more for a tailored-to-order suit than for a ready-made? During this ingenious era of *new* thoughts and methods, a decided drop in the cost of creating clothes expressly for the wearer has been effected by

Ed. V. Price & Co.
Largest tailors in the world of GOOD made-to-order clothes

Their immense modern organization is equipped to make clothes far below the price asked by small tailoring shops.

Chas. A. & Wm. Filion,
Gentlemen:—
Following the custom pursued by us for a number of years, we wish our old, as well as our new customers, to return any coat made by us during the past season where the fronts have not held their shape, and we will be pleased to put in a new front, or if this cannot be done we will make a new coat. Also if the coat linings have not given satisfactory wear, we will reline free of charge. Ed. V. Price & Co.

Chas. A. Filion
Representative
Port Angeles, Washington

SCHOOL OPENS SEPTEMBER 5

From page 1.

improvements were badly needed and the Board of Education is to be commended for their foresightedness in the matter.

In this connection it is well to state that our city schools are in a very flourishing condition, both financially and educationally, thanks to the present efficient management; our high school standing well up toward the front on the accredited list. All outstanding warrants issued during the year ending July 1, 1911, have been called in by the county treasurer, and in addition to this it is expected that the sinking fund for the district will be ample to pay all bonds at maturity. Certainly a very good showing financially.

MC'BURNEY CASH FEED STORE

L. G. McBurney has opened his flour and feed store, in the building formerly occupied by H. O. Mason, and is ready for business. Mr. McBurney proposes conducting an up-to-date store on a strictly cash basis at reasonable prices and solicits a share of your business. Goods delivered free to any part of the city. 'Phone 45.

The electrical storm of last Friday evening, and rain that followed Friday night and Saturday, while something quite unusual for this section at the time of year, was appreciated, especially the rain, which cleared the atmosphere, washed off the dust and checked forest fires.

CONES—We will buy all the fir, cedar, hemlock, white fir and spruce cones you can supply delivered either at Port Crescent, Clallam Bay, Port Angeles, Dungeness or Port Williams. Write as to information, prices, etc.
4t J. M. Grant, Sequim, Wash.

Wanted—Heifers, 1 or 1½ years old; will trade horses, hay or sheep, or buy for cash. Lew R. Thompson.

Go to Morey's for your blacksmithing; they do it right.

RESOLUTION OF INTENTION

LOCAL IMPROVEMENT.

FIRST.

Be it resolved by the City Council of the City of Port Angeles, that it is the intention of the City Council to improve Front Street as follows, viz:

1st. By constructing a bulkhead of piling and brush at the intersection of Front and Oak Streets, from the beach to the level of Front Street, and to fill to the level of Front Street from the west line of Oak Street to a point about 92 feet east of the east line of Oak Street.

2nd. To crown and gravel Front Street for an average depth of about ten inches in the center of the street, from the west line of Oak Street to a point two hundred feet east of the east line of Lincoln Street.

3rd. To improve Laurel Street by crowning and graveling to a uniform depth from the south line of Front Street to the north line of First Street.

4th. To construct a wooden sidewalk on west line of Laurel Street eight feet wide, from the south line of Front Street to the north line of First Street, and that the entire cost and expense of constructing said sidewalk shall be borne and paid by the owners of property abutting against said sidewalk, on the west line of said Laurel Street.

SECOND.

The City Council proposes to create an enlarged district to pay a portion of the cost and expense of such improvements, and said enlarged district is described as follows, viz: Extending back from the west line of said improvement district, from the west line of the intersection of Front and Oak Streets, and to include in said enlarged district, the east half of block two (2), tide lands west of Laurel Street, and the east half of block fourteen (14), original townsite, fronting on Front Street. And the amount to be assessed against that portion of the property within such enlarged district is hereby fixed at the sum of three hundred and twenty-five ($325) dollars.

That such other work shall be done as may be necessary in connection with said improvement.

THIRD.

That all persons who may desire to object to said improvement, shall appear and present said objections at a meeting of the City Council in the council chambers of the City Hall of the City of Port Angeles, at the hour of 8 p. m. on the 29th day of August, 1911, which time and place is hereby fixed as the time and place of hearing said objections and all matters relating to said improvement and the determination of the method of payment therefor.

FOURTH.

That the City Engineer shall submit to the City Council and file with the City Clerk, on or before the 29th day of August, 1911, the estimated cost and expense of said improvement and a statement of the proportionate amount thereof, which should be borne by the property within the proposed assessment district, and the City Clerk shall prepare a statement of the aggregate assessed valuation of the real estate, exclusive of improvements, within the district liable for the cost of said improvement together with a diagram or print (to be prepared by the city engineer) showing thereon the lots, tracts and parcels of land and other property which will be specially benefited thereby and the estimated cost and expense of said improvement to be borne by each lot, parcel of land or other property.

The district proposed to be improved (exclusive of said enlarged district) is described as follows: On Front Street from the west line of Oak Street to two hundred feet east of the east line of Lincoln Street, and on Laurel Street, from the south line of Front Street to the north line of First Street.

Passed by the City Council of the City of Port Angeles, Washington, this, the 8th day of August, 1911.

Approved by me this, the 9th day of August, 1911.

N. K. MEAD,
Mayor.

Attest:
C. E. SHIELDS,
City Clerk.

[Seal]

Published Aug.11, 1911.

Notice.

TO WHOM IT MAY CONCERN:

Notice is hereby given that the City Council of the City of Port Angeles, on Tuesday the 19th day of September,1911, will consider proposals for grading Francis street to the established grade, in the City of Port Angeles, from the south line of Railroad Avenue on the north to the south line of Eighth street on the south, and doing such other work as may be necessary in connection therewith. The plans and specifications of said work now on file in the City Clerk's office for inspection are hereby referred to for a detailed description of the work.

All bids must be sealed and accompanied by a certified check payable to the order of the City Clerk for a sum not less than five per cent. of the amount o the bid, and no bid shall be considered unless accompanied by such check.

No bid will be considered unless filed with the City Clerk, at his office in the City Hall, on or before the hour of four o'clock p. m., on the 19th day of September, 1911.

The City Council reserves the right to reject any and all bids submitted.

By order of the City Council, dated August 15, 1911.

[SEAL.] C. E. SHIELDS,
City Clerk.

EXAMINATION OF TEACHERS.

August 31st to September 2nd, at County Superintendent's office,Court House,an Examination of Teachers will he held. Annette Trumbull,
Supt. of Schools

Notice to Creditors.

In the Superior Court of the State of Washington, for the County of Clallam

In the matter of the estate of George L. Kilmer, deceased.

Notice is hereby given to the creditors of George L. Kilmer, deceased, and of the community composed of said George L. Kilmer and Annie Kilmer, surviving wife of said George L. Kilmer, deceased, and to all persons having claims against said deceased or against said community, that said creditors and all persons having such claims are required to present their claims with the necessary vouchers, within one year after the date of this notice, to the undersigned executrix of the last will and testament of said deceased, at her place of residence, being about seven miles east and two miles south from Port Angeles, in said Clallam County, Washington.

Dated this 11th day of August, 1911.

ANNIE KILMER,
Executrix of the last will and testament of George L. Kilmer, deceased.

Date of first publication Aug. 11. 1911.
(R. C. Wilson, attorney for Executrix.)

WE ARE SURPRISED that many neglect the most simple requisite for getting along on a life's smooth and even reel; namely deposit your money with

Citizens National Bank
Port Angeles, Washington.

McKee & LaFlower
FUNERAL DIRECTORS and Embalmers
Phones: LaFlower 108; McKee 10
LADY ATTENDANTS

HOTEL ANGELES
Automobile Stage to the Lakes
DAILY: On Arrival of Boat
Round Trip $2.50 Secure your seats in advance. Special rates to pic-nic parties.
M. J. Kerkes, Proprietor.

Port Angeles Gun & Rod Club
Challenges
Any Team of five men in Clallam County
To Shoot, for prizs or championship
F. F. MILLER Pres., *Port Angeles, Washington.*

Filion Mill and Lumber Co.
Manufacturers of and dealers in Rough and Dressed Lumber, Lath, Shiplap, Rustic Siding, Plain and Fancy Casing, Etc.
The Best Cedar Shingles Made.
Office and Mill on Lincoln Heights.

JAMES R. GALLAGHER'S TRANSFER
—: PHONE 24 :—
LIVERY, FEED, SALE STABLES
Lincoln Street Wharf, Port Angeles
Commercial Baggage a Specialty. Cab Service at All Hours.
Piano Moving. Heavy Hauling.
Horses for Sale on Hand Now.

Phones, Shop 241 Res. 132
AUGUST SWANSON
Blacksmith Shop
Agricultural Implements, Wagons, Buggies, Vehicles
Blacksmithing, Horse Shoeing and General Repairing

Port Angeles Grocery Co.

GOOD HEALTH BREAD

This bread is baked at the home bakery according to our own formula and can be had only at the Port Angeles Grocery. It is wrapped in oiled papers and always reaches the Customer in a sanitary condition.

Give it a trial.

F. A. STILES = = Phone 38

ICE CREAM

Get Your Ice Cream Sodas at Our Fountain

ALL FLAVORS

Send us your orders for Ice Cream for your parties, and Sunday dinners. Special prices by the gallon. Brick Ice Cream on special orders. PHONE US

Mathewson's Drug Store
PHONE 28

Picnic Parties and Campers Will Find Just What They Want for Lunches at
E. E. HOPKINS

The choicest Olives, Pickles, Canned Meats, Small Cakes, Cookies and Wafers of all kinds. Also the freshest Nuts, Fruits and Candies.

E. E. HOPKINS = = Phone 33

P.J.WILLIAMS The Old Reliable Jeweler

Watch Repairing a Specialty

Let US do your work
We do it right.

ANGELES STEAM LAUNDRY
JAMES WOOLEY PROP

Chas. F. Morey
Successor to Morey & Wright

Horse Shoeing and Wagon Repairing
Satisfaction Guaranteed.

For Sale at All Fruit Stands

About People of Local Interest

Little Miss Ruth Beam is quite sick.

For the Best Flour in the market go to the Gate City Grocery.

Mrs. J. P. Sinns returned from up-sound the early part of the week.

John Cain is home from a three weeks' trip throughout the East.

Floyd Case of Junction, Texas, is here on a visit with his brother Sid.

Mrs. Turkington was here from Seattle the past week, visiting Mrs. Gould.

Tom Fitzgerald is home from an extended stay at Vancouver and Everett.

Miss Mildred Brown of Seattle is visiting Miss Irene Wood for a week or two.

Wanted to borrow, from $1600 to $2000 for three years. Box A, care Olympic-Leader.

Expert horse shoer at Morey's Blacksmith Shop, First and Oak streets, opposite City Hall.

A three and a half Bain wagon, as good as new, for sale cheap at Christopherson & Leland's.

Mr. E. D. Gatchett, proprietor of the Star Theatre, was an up-sound visitor, returning Saturday.

For canned goods there is nothing better than the Amocat brand, for sale at the Gate City Grocery.

Judge W. I. Flemmons, of Peoria, Ill., was a guest, this week, of Mr. and Mrs. Walter Mack Clark.

The Port Angeles Marine Band will give one of their popular open air concerts Sunday afternoon.

For Sale—White Leghorn cockerels; rose comb $1.50, single comb $1.00, none better. H.C.Miller, Box 6.

Its the largest in the city, the stock of Ranges at C. L. Baker & Co.'s. They have all kinds of good Ranges.

Now is the time to get your Fruit Jars, Rubbers. Go to C.L. Baker and Co. They have all kinds, the most and the best.

Mr. and Mrs. E. E Day are enjoying an outing at the Solduck Hot Springs, leaving for that health resort Wednesday.

Mrs. L. M. Church and daughter Ruth terminated their visit at the Delabarre home and departed for Blaine Tuesday.

Mrs. Ida Jameson, the popular milliner, and daughter Bertha are home, after an extended vacation, visiting friends in the East.

W. T. Belford and son are finishing the interior of the cottage on Laurel street, near Second, which they enclosed last spring.

For Sale—Lots 5, 6, 7 and 8, block 109, townsite, Fourth, between C and D, overlooking straits and bay, $600. tf. H. C. Miller, Box 6.

Mrs. Butler, wife of Dr. Butler, is quite ill, threatened with appendicitis. Mrs. Butler was taken ill while out at the ranch and was brought home.

The addition being put up at the rear and south-west end of the Phelps' store building is for the purpose of housing a heating plant, to be put in, as well as fuel for the same.

Mr. and Mrs. G. M. Rouse are enjoying the pleasure of a visit from their son, Walter Rouse, and family, and son-in-law, Lee Martin, and family. The visitors reside in Seattle.

A good assortment of open stock dishes, at prices such as never offered before, and a good assortment to select from our furniture line.
H. Gutenberg Hdw. & Fur. Co.

Mr. and Mrs. Henry Gutenberg, who are entertaining her parents from St. Paul, were showing them the attractions of the lakes Sunday, and enjoyed dinner at the Crescent Hotel.

Mr. and Mrs. Walter Mack Clark are entertaining a friend from Chicago, Mr. George D. Smith. Mr. and Mrs. Clark propose giving their guest the time of his life on scenic Mt. Angeles during his stay among us.

A. E. Shaver departed Monday evening, by way of St. Paul, for Newington, Ont., where he goes to visit a brother who for eight years has been nearly helpless from paralysis, as well as other relatives there. Mr. Shaver expects to be absent two or three months.

Mrs. D. A. Christopher and children came in Wednesday after enjoying the many attractions at the Crescent Hotel. Mr. Christopher's garden is the admiration of all visitors; his potatoes, we dare say, couldn't be beaten in the county, and his vegetables are of unusual size and excellence.

SHOT GUNS AND RIFLES.

A large supply of ammunition, rifles and shot guns, of the newest patterns and makes. Our prices are lower than the lowest. H. Gutenberg Hdw. and Fur. Co.

RUGS, RUGS, RUGS,
AND CARPETS

A large assortment just received, of very nice patterns at prices lower than ever offered before in the city, call in and see them at H. Gutenberg Hdw. & Fur. Co.

Pigs and chickens for sale.
Phone x 80. H. Baker.

Stanley Stone of Sequim was a visitor here Wednesday.

Miss Watson went to Seattle Tuesday for a short visit.

For the best in Coffees, Teas, and Spices call at the Gate City Grocery.

Mr. and Mrs. Willis Mathewson are spending the week at Meremere.

See the fine display of Buster Brown Blue Ribbon Shoes in the window of the Lutz & Co.'s store.

A sweet little baby girl came to bless the home of Mr. and Mrs. W. R. Stiles Tuesday morning.

Wanted—A position as cook in logging camp or hotel work. Mrs. Marion Belden, Ozette, Wash. 2t

S. C. White, Chehalis, Wash., is an Angeles business visitor, called here to look after his property interests.

Before you go hunting go to Baker's for your ammunition. They have all kinds of shells for rifles and shot guns.

Mr. and Mrs. Otis Irons are home, after a three weeks' delightful outing at the Olympic Hot Springs, much improved in health.

The boys of the Parish Hall gymnasium will take their first annual camping trip to Lake Crescent, starting Saturday morning.

Mrs. Gray, wife of Lieut. Gray of the Snohomish, has been ill since her arrival here, and confined to her bed, at the home of Mrs Luppen.

Miss Louise Widmer and Miss Martha Wiedhold, both of Portland, were the guests of Mr. and Mrs. W. B. Ross the early part of the week.

Mrs. J. C. Leadbetter, daughter, Mrs. Lillian Robertson, and granddaughter Miss Stella, are Port Angeles visitors. Mr. Leadbetter is the new landlord at Hotel Angeles.

A big line of Buster Brown Blue Ribbon Shoes for Misses in all sizes and with the comfortable low heel. A dandy school bag goes with every pair of these shoes at Lutz & Co.'s.

Just received a large shipment from New York mills, of cotton and all wool blankets in different sizes and colors, from 75c to $5.00 per pair, at H. Gutenberg Hdw. & Fur. Co.

Mrs. McNeil, known to the ladies of Port Angeles as Mrs. Jamison's former milliner, will be back here Sept. 1st to go into business for herself. She will carry a line of the latest models of New York hats.

Mrs. Frank and Mrs. Maurice Fisher were called to Seattle Sunday from their summer homes at the lakes by the death of their nephew, Albert Tennant, whose death was the result of an operation for appendicitis.

Get your boy a Buster Brown Blue Ribbon Watch, guaranteed for one year. Lutz & Co. are giving one Free with every boy's suit of clothes, underwear, hat or cap, and one pair of Buster Brown Blue Ribbon Shoes.

Mr. and Mrs. Woodward, of Seattle, Alta MacDonald, Salem, Oregon, and Miss Mabel and Mr. Clarence Gehrke were up-sound passengers the early week. The three former were guests of Miss Gehrke while here.

If your boy needs only a pair of shoes buy him the Buster Brown Blue Ribbon brand, and for 50cts additional we give him one of the Buster Brown guaranteed watches.
Lutz & Co.

A new launch, the Independent, Frank Kalloch owner, is now plying the waters of Lake Crescent. Mr. Kalloch is an experienced navigator, and his new, handsome and commodious launch will no doubt meet with public favor.

FRUIT JARS, FRUIT JARS.

Economy Fruit Jars, large opening and self sealing, which we are closing out at a cut price. One of the best jars on the market. At H. Gutenberg Hdw. & Fur. Co.

Viola Ballenger and J. C. Harlow were united in marriage Monday, Aug. 21st, at the home of Thomas Luke, Rev. M. B. Phillips officiating. The bride was beautifully attired in cream taffeta silk; the groom in conventional black. The parlor was artistically decorated with ferns and flowers, carrying a color scheme of green and red. The family and a few friends only were present. Mr. and Mrs. Harlow will make their home on Morse creek, near Mt. Pleasant.

RANGES, RANGES, RANGES.
RANGES FROM $25 UP.

Our great Round Oak Chief, the Banquet, the Ohio, the Marvel Universal, the Quick Action, the Improved Cascade and the King Economy, are the best grade of ranges, and fuel savers on the market. If you are in need of a good range, at a reasonable price, call in and see and be convinced before you buy.
H. Gutenberg Hdw. & Fur. Co.

ICE CREAM
and
Ice Cream Sodas.

GOLDWATER & WATTS
Palace of Sweets

E. W. Merrill & Co.

We have the best facilities for handling your trade, as well as the largest and most varied stock in the city to choose from.

We have many nice things in cereals to offer you, Rice Flakes, Puff Wheat, Puff Rice, Pettijohn, Breakfast Gem, Kellogs Corn Flakes, Quaker Oats, Pearls of Wheat, Cream of Wheat, Wheat Hearts, Columbia Farina.

Our RIPE OLIVE line is one of the best, if you have a fondness for olives come and try a sample of our Bohemian and Eahman's Ripe Olives, they have that delicious nutty flavor.

We have continued to improve our Meat Department, and can now offer you meat pure, fresh and wholesome, our prices must be right for our sales are becoming larger in this department.

E. W. Merrill & Co.

JUST TO GET THE
MONEY QUICK
4 Days of Wonderful Bargains.
Commencing Monday, August 28th, at 8 a. m.

There is no need for us to offer lengthy words of praise on our merchandise, for their merits are too well known. We do not need to say that you can save many dollars by taking advantage of this sale, the prices here quoted proves that conclusively.

Everybody knows that we do exactly as we advertise. It's simply a case of too much goods on hand and not enough cash. We must get the cash, and get it quick, so we make it a big object to you to bring us the cash.

Here are some attractive offerings.

Ladies' Kimonas	regular	1.50	now	.98
Ladies' "	"	2.00	"	1.48
Ladies' "	"	2.75	"	1.99
Dressing Sacques	"	.65	"	.48
Light Waists	"	.75	"	.50
Dark "	"	.65	"	.48
House Dresses	"	1.25	"	.98
House "	"	1.75	"	1.28
House "	"	2.25	"	1.75
Fine Shirt waists	"	2.75	"	1.79
Fine "	"	2.00	"	1.19
Fine "	"	.75	"	.49

Corresponding bargains in all departments.

Headquarters for most up-to-date and best line of Clothing, Shoes, Hats, and Men's Furnishings.

NEW GOODS ARRIVING DAILY.

Times Clothing Mart

WONDERS OF THE GREAT WEST

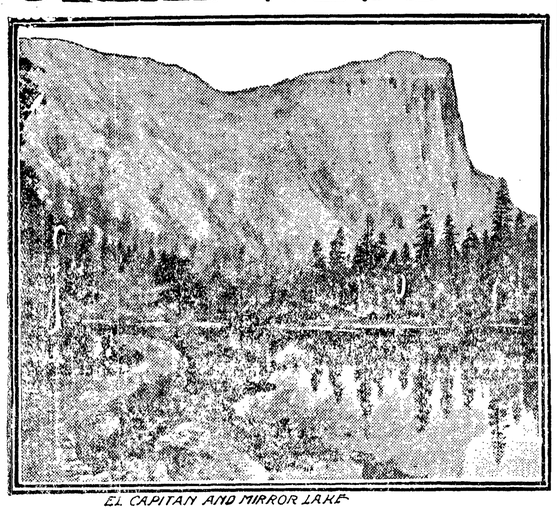

EL CAPITAN AND MIRROR LAKE

EVERY year the great resorts of Europe are visited by thousands of tourists who apparently have no knowledge of the great national parks which have been created by congress for the benefit of the people and in which there are natural features and views that cannot be surpassed.

If the traveler seeks Alpine glaciers he has only to go to the Glacier National Park, where there are more glaciers in the same area than in Switzerland; if he desires to travel in comfort over finely built roads that rival those of France, Switzerland and Germany, the Yellowstone Park extends its invitation to him.

If he is attracted to Europe by the mystery of the Black Forest, he can find more majestic and impressive forests on the slopes of the Sierra Nevada, in the Yosemite, Sequoia and General Grant porks. If his thoughts turn to the clear blue lakes of Switzerland, he can find their counterparts in the Glacier and Crater lake national parks.

Should he be anxious to risk his life in scaling snow-clad peaks, he has only to repair to Mount Ranier in Washington, whose steep slopes and ice-covered top will furnish sport exciting enough for the most daring of mountaineers. If he is interested in the ruins of prehistoric people, the Casa Grande ruin in Arizona and the Mesa Verde National Park in Colorado will show him how the aboriginal inhabitants of America lived hundreds of years before its discovery by Europeans.

Yellowstone Is Best Known.

The Yellowstone National Park in northwestern Wyoming is the oldest and the best known of all the parks and reservations. It was created by an act of congress in 1872, and ever since that time the government has been constructing roads and cutting trails, until now the park is in a high state of development and all parts of it are accessible to the traveler.

In the park may be seen natural phenomena the like of which is found nowhere else in the world. Here are guysers that throw jets of steam and hot water into the air, great terraces formed from deposits of mineral matter in the water thrown up by the geysers, and the great falls of Yellowstone river which traverses a beautiful multi-colored canyon that is second only to the Grand Canyon of the Colorado.

In this park may be seen the deer, the bear, the antelope and the bison on their native range, because hunting is prohibited and the bands of deer and antelope roam through the valleys and over the slopes as they did years before they were practically exterminated in the greater part of the west.

The Glacier National Park in northern Montana on the Canadian border is the newest of the parks controlled by the federal government This park has an area of about 915,000 acres and has a maximum length of sixty miles.

Yosemite in Class by Itself.

When one speaks of California the Yosemite Park naturally comes to mind. As long ago as 1864 an act of congress granted the Yosemite valley and the Mariposa big tree grove to the State of California for public use and recreation. The legislature of California by the act approved March 3, 1905, re-ceded the jurisdiction and ownership of this tract to the United States, and only since June 11, 1906, has the management of the Yosemite National Park been under the control of the federal government.

The entire park has an area of about 36 by 40 miles. The Yosemite valley, which is the most frequently visited place is about 7 miles long and ¾ mile wide. In the center of this valley is a level, parklike meadow, through which runs the Merced river, while on either side the mountains rise steep and precipitous to a height of 4,000 feet above the floor of te valley.

Numerous streams drop from the edge of the cliff to the valley below. The first of these as the tourist enters the valley is the Bridal Veil Falls. A stream fully thirty feet wide falls a distance of 600 feet, then rushes over a sloping pile of debris, and then drops perpendicularly 300 feet more.

The great waterfall in this park, however, is the Yosemite Falls. This is a stream thirty-five feet wide, and in the spring and early summer when the snow is melting upon the high Sierra its roar can be heard all over the valley, and the shock of the descent rattles the windows a mile away.

This fall is conceded by all critics to be one of the most wonderful and beautiful cascades in the world. Its first fall is about 1,600 feet sheer drop, then come a series of cascades partly hidden in which the fall is over 600 feet, and finally a vertical drop of 400 feet.

From the cliffs surrounding the valley the scene is one of remarkable inspiration and beauty. At the foot o fthe traveler lies the valley floor—the green trees and meadows and the winding river giving the effect of a rich velvet carpet over which a line of silver has been drawn; here and there one gets glimpses of the foaming white waters hurling themselves to the valley below; on both sides of the valley rise the great walls of rock, sculptured by the elements into various fantastic shapes and figures.

Trees Twenty Centuries Old.

In the Yosemite the Sequoia and the General Grant National parks are found the groves of big trees the like of which are seen nowhere else in the world. These trees grow to a height of 340 feet and have a circumference of over 100 feet at the base, the bark sometimes exceeding 40 inches in thickness.

The rings in the trunks of these trees show that many of them are over 2,000 years old. Cathedrals and castles have been built and fallen into

Falls of the Yellowstone.

decay, empires have come and gone, but these grizzly giants of the western slopes still raise their hoary heads and spread their grateful shade as they did in the days of the Caesars.

The largest glacial system in the world radiating from any single peak is situated on Mount Ranier in western Washington. The Mount Ranier National Park includes the mass of this great mountain and all the approaches to it.

The Crater Lake National Park in Oregon has within its borders a lake that is unique among the natural wonders of the world. This lake, into which no streams flow and which has no visible outlet, lies in what is left to the caldera of a great mountain that rose to an elevation of over 14,000 feet above the sea.

It is almost forty years since congress laid the beginning of the great national park system by passing the act creating the Yellowstone National Park, approved March 1, 1872. Other parks have been created since, until at present the area embraced in these pleasure grounds of the people amounts to over 4,000,000 acres.

The policy of establishing national parks has resulted in preserving from private exploitatiop and gain great areas which are characterized by magnificent scenery and which are used as vacation resorts by thousands of people.

SERVICE FOR MUTES

Texas Church Whose Members Are All Deaf.

Crying Babies or Late Comers Do Not Disturb This Congregation—Communicants Are of All Creeds and Followings.

Fort Worth, Texas.—Sermons with never a spoken word, congregational singing without an audible note of melody, public prayers in which there is no sound, Sunday school teachers whose lips are inarticulate. All these are incidentals of the Sunday services of a Fort Worth church.

The pastor is not disturbed by crying babies, and the late comers do not take the trouble to tip-toe, but let their heels fall noisily on the uncarpeted floor. The belfry that tops the building is purely ornamental, for no member of this unique congregation could hear any bell invented.

No church in the United States is like it. It is the only church in the whole country whose congregation is composed wholly of deaf mutes.

The sixty or more deaf mutes living in Fort Worth organized the congregation, called the First Evangelical church for the deaf, in 1907. The real founder is the Rev. J. W. Michaels of Louisville, Ky., who is still the pastor, although he can make only four visits a year to his voiceless flock.

The building, a neat and substantial structure, was built solely by deaf mutes. The pulpit was carved by the Sunday school superintendent, G. W. Sheppard, who is a skilled woodworkman.

There is no church debt. None of the members is wealthy, and the congregation has had a hard struggle. But it has won because the members are very proud of having the only deaf mute church in the United States and are correspondingly loyal.

The church is interdenominational. Creeds are sunk in the common infirmity. In the roster of 40 members, a half-dozen denominations are represented. The pastor is a Baptist, but

Superintendent Sheppard Preaching.

if a convert is conscientiously opposed to immension, he does not hesitate to use the sprinkling or pouring method of baptism.

Because of the long lapses between the visits of the pastor, a large part of the ministerial duties fall upon the Sunday school superintendent.

The service begins when Supt. Sheppard mounts the rostrum. First is roll call. With the record before him, the superintendent, by signs, calls off the name of each member, and each person present responds in the same fashion.

The Apostles' Creed is recited in unison. The uniformity of gestures is not the result of careful drilling, but comes as naturally to the worshippers as speech to the average person.

Supt. Sheppard then delivers a short sermon, taking the Sunday school text for the day for his subject. He is known as an "eloquent man" by the members of the silent congregation. His delivery has an earnestness that impresses even those who cannot understand his signs.

At times he "talks" rapidly, his facile fingers, accompanied by full-arm gestures, working with a speed that taxes the attention of his audience. Again, for the sake of greater emphasis, the words come slowly, lingeringly, from his finger tips, and one may well imagine that he is an adept in his silent art of oratory.

The eyes of the members never wander from the speaker, since, through their eyes alone, can they receive his message.

At the close of the superintendent's address the congregation "sings" in signs. Most commonly the hymn is one familiar to all the members, as the singing would be hindered by holding books. Next, the Sunday school classes take their places. The lesson goes forward as in the ordinary Sunday school, except that the questions and answers are in the sign language. The service closes with a benediction.

Often ministers from other churches in the city preach to the deaf mute congregation. A young woman, who married a mute, and so acquired a thorough knowledge of the sign language, stands directly behind the visiting speaker and acts as interpreter. As fast as the words are spoken, they are transmitted to the deaf congregation by signs.

AGED WOMAN CLOTH WEAVER

Mrs. Hodgdon at 75 Says She Could Not Live Without Sound of Looms.

Saco, Me.—Save one, the only American in a vast room among thousands of those who speak no word of English and where the stridor of machinery dins her ears from daylight to dark, Mrs. Melissa Hodgdon, at seventy-five, the oldest weaver of cloth in America, has just completed her fifty-fifth year of work in the cotton mill of the York Manufacturing company here.

Although Mrs. Hodgdon has outlived all but one of the many thou-

Mrs. Amelissa Hodgdon.

sands who have worked in the York mills since 1856, and has even seen the original owners of the great concern pass into their graves, she is still as capable a worker as the average young French girl of nineteen, and her fingers will comb out a "pick-out" or mend a thread or throw in a new shuttle with all the deftness and precision of the loom itself.

Mrs. Hodgdon has seen the cotton business change from a struggling little industry, hampered by poor machinery and even by a dearth of cotton caused by the Civil war, to perhaps the greatest activity of New England, and one of the greatest in the United States. When she began her work the cotton loom was little different from the hand loom which had been in use since antiquity. At that time there were many hand looms still in use. Mrs. Hodgdon says she does not remember whether she ever used a hand loom, but says she knew weavers in Canada who were then using them.

ANCIENT CHEST OF DRAWERS

School Teacher to Receive Heirloom in Form of Old-Fashioned Article of Furniture.

South Paris, Me.—Being next in line of family descendants, Frank Farrar, a native of this place, now a school teacher in Dallas, Tex., is to receive a valuable heirloom in the form of a chest of drawers, an old-fashioned, seldom-seen article of furniture. The old relic, hand-made 160 years old, is seven feet high and has eight large drawers and three small ones. Four boards which make the sides are each 36 inches long by 27 inches wide and ⅞ of an inch thick of solid mahogany. There are 38 feet of this rare wood used in the finished

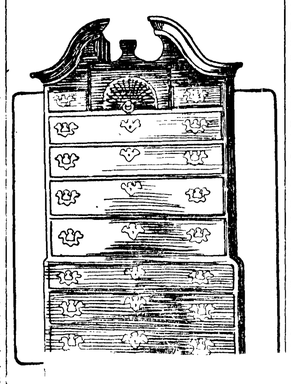

form, all of which is ⅞ of an inch thick. The chest was built for David Bemis, whose son brought the case to Paris with him in 1796.

Oklahoma Indians.

Muskogee, Okla.—There are many Indians in the West prominent in public life. Charles D. Carter of the Fourth congressional district of Oklahoma, is a Chickasaw Indian, with some Cherokee blood. Carter was born and brought up among the Indians, was educated in an Indian school and has been associated with Indians all his life. Senator Owen of Oklahoma is a quarter breed; W. A. Durand, speaker of the Oklahoma house of representatives, is a Chickasaw, and Benjamin F. Harrison, secretary of state of Oklahoma, is a Choctaw, born and educated in the Choctaw nation. In the eastern half of Oklahoma, in proportion to the population, more Indians are holding state, district, county and municipal offices than white people, and they are equally successful, which demonstrates conclusively that they are competent for self government. Governor Cruce of Oklahoma, while not an Indian, is married into the race, his wife, now dead, having been an Indian.

IN THE FOOTSTEPS OF JOAN OF ARC

New statue of the Maid of Orleans

DOCTOR JOHNSON said he never read the life of a monk of the middle ages but what he wanted to fall down and kiss his feet. I hope there is no harm in saying that I would prefer to kiss the feet of a girl, and as Joan of Arc is the best and purest girl known to profane history, I am here in France, if not kissing her feet, yet following in her footsteps as far as possible. The picture shows the latest conception of the Maid of Orleans, the new votive statute of Joan of Arc by Raoul Larche, in the Church of the Madeleine at Paris.

Joan had a horse to ride, but expressed her intention of, failing a horse, going upon her legs, even if she wore them down to the stumps of her knees. I go upon my feet for choice, and duly arrived thereon at Domremy, where Joan was born, in the far east of France, having made my way from England via Rotterdam, and through Holland, Belgium and Alsace-Lorraine, entering France not far from Pont a Musson. At the frontier the custom house officer was about to search my knapsack, under the impression I was a Belgian. When I told him I was English he desisted, and bade me pass on. As this was the second time I had been taken for Belgian I asked the officer what him think so. He answered, don't see many Englishmen with sacks in France."

Memories of Joan of Arc.

Meuse flows through Domremy way from Neufchateau to Vancouleurs, the same stream by which Joan must have led her sheep. The oak wood, where she heard her mysterious voices, also remains, but beyond these not much exists at Domremy on which the eyes of Joan rested except the landscape. It is true her house has been preserved, but the church has been pulled down to alter the orientation, and little more than the original font remains. However, her name is everywhere—Domremy in Pucelle, Hotel de l'Heroine, etc.—and every shop and cafe presses you to buy a medal or a glass or some memorial of her.

Though April was not yet out, it was very hot at Domremy, and I don't wonder Joan loved the shade of the woods. A magnificent church is being erected right in the woods, where she heard the voices. Without going into the truth or otherwise of the voices she heard, one may say that in her day the world was peopled by invisible things. The kindly priest who showed me round told me that in the casting out of the evil spirit of a child at baptism, it always took a longer service to bring it out of a girl than out of a boy, and that Joan's evil spirit was a particularly long time in coming out

I follow the footsteps of Joan all the way from Domremy to Vancouleurs, passing through Greux, the village not fifty yards apart from Domremy, and where the children fought, Joan on the side of the Armagnaes and the others for the duke of Burgundy. I got some refreshments at Gosselain, where Joan danced at the well dressing on Laetare Sunday (fourth Sunday in Lent). I inquired my way at Bousy, where Joan had an aunt, and so came to Vancouleurs, where Joan's interview with Baudricourt took place. In every village I found a statue of Joan by the fountain.

In the Champagne Country.

The district was very disturbed in Joan's day; it is also disturbed in mine. In both the causes are somewhat obscure, for who now understands the rights of the case between the Armagnaes and Burgundians, and what Englishman can decide this champagne controversy? As I neared the champagne districts there might have been a war going on. Nothing but soldiers are to be met on the road. At Epernay soldiers guard every wine factory, and the sound of the bugles is continuous.

At the revolution the province of Champagne was divided into four departments. All this present trouble arises because the department of the Aube is reckoned outside the district which is allowed to label its wines as champagne. A plain man would say that when he buys champagne he expects it to come from that country, just as he expects Danish butter to come from Denmark. But here comes in the singular fact that neither Rheims nor Epernay was originally in the favored province. As to the name itself, it simply means the great open land, the Campania of France, whose loose soil will barely grow cereals, but which produces vines of special quality. The old province was equally noted for the placidity of its people and the excellence of its wine.

At Rheims I am once more in the steps of my heroine, for did not her birthplace get its name from Dom Remi, the baptizer of Cloves, to whom the dove from heaven brought the vase of anointing oil, which replenishes itself, and which was used at the sacring of Charles VII. in the presence of Joan? In picture and in sculpture the scene is portrayed, the bird bringing the mysterious ampulla in its mouth, which, like a certain other cruse of oil never failed as long as it was required.

When I asked if there was any oil in the vase now I war answered that when France had a king to be anointed the oil would be there.

What has a plain man to say to that?

GREAT BRITISH RAILWAY STRIKE IS TERMINATED BY COMPROMISE

London, Aug. 18.—Scores of thousands of railway employees throughout the United Kingdom are on strike and traffic everywhere is badly disorganized.

The leaders of the Amalgamated Society of Railway Servants declare that 220,000 men, or nearly half the total employes of railways of England, Ireland, Scotland and Wales, have answered their call to stop work. Managers of the railways say these figures are greatly exaggerated.

An official statement issued at the home office says the strike has developed all over the country and produced widespread, though only partial, dislocation of the railway service. It adds that as far as present information goes, over two-thirds of the railway men remain at their posts and the companies are receiving numerous applications for employment.

The statement notes the absence of serious disorders and says the military authorities have the situation thoroughly under control. It also refers to the settlement of the London dock strike and says there will be a resumption of the unloading of cargoes at once.

The statement concludes by announcing that Mr. Lloyd-George and Mr. Buxton are still endeavoring to arrive at an amicable settlement of the railway trouble.

London, Aug. 20.—A great wave of relief swept over the country last night when shortly after 11 o'clock the announcement was made from the Board of Trade offices that the railway strike had been settled and that the men would return to work immediately.

Telegrams bearing the information were quickly dispatched to all important railroad towns and crossed in transit messages to London describing strike riots in Lanelly and smaller towns in the kingdom.

Credit Given Lloyd-George.

Most of the credit for the ultimate success of the efforts toward peace appears to rest with David Lloyd-George, Chancellor of the Exchequer, who worked for conciliation when all others of the interested parties seemed to have given it up.

A joint committee of five members, composed of two representatives of the railway companies, two of the men and a non-partisan chairman, will be appointed Tuesday to investigate the workings of the conciliation act of 1907, which the men contend is the root of all their grievances. This device overcomes the men's objections to a royal commission, which they contend always has been in practice a synonym for delay.

Men Gain Advantage.

So far as the technical advantage in the compromise goes, it appears to be in the men's favor, particularly as the managers consent to meet their representatives. The official statement concerning the agreement says the managers consented to this scheme in view of certain representations made by the government, including a promise of legislation to permit of an increase in railway rates. The men claim victory for unionism on the point of recognition of unions, which was one of the most vital principles at stake.

Messages were sent to five hundred branches of the labor unions today, saying:

"The joint committee has settled the strike. It is a victory for trades unionism. All men must return to work immediately."

As a result of the settlement troops will be withdrawn as fast as arrangements for their transportation can be made.

The settlement was reached at a conference between David Lloyd-George, Chancellor of the Exchequer, and the excutives of the men's societies. The labor leaders said the men would return to work at once.

London, Aug. 21.—Railway men throughout the kingdom are returning to work and it is hoped within a few days to have the transit system under normal conditions.

Following the announcement Saturday that the railway managers and their employes had agreed to permit a commission to settle their difficulties came the news last night that there was every hope of ending the dockers' strike at Liverpool.

Little Rioting Now.

No rioting as a result of labor troubles was reported except at Dublin, where the police and constables came into collision with a mob, in sympathy with the striking newsboys who were endeavoring to prevent the distribution of newspapers.

To Begin Work.

With the exception of 4,000 men of the Northeastern Railway Company, which was not a party to the settlement agreement, and a thousand Manchester men, all the union men adopted resolutions for a resumption of work. The Northeastern company's employes demand an eight-hour day and a 2-shilling weekly advance in wages, with a minimum weekly wage of 22 shillings, about $5.50.

Although service on the other lines has not been completely restored, the men in most cases presented themselves for duty today and some progress was made in clearing the lines of freight trains. It will be several days before conditions are normal.

The prospects for a settlement of the Liverpool dock strike are brighter tonight, as the ship owners have agreed to meet the representatives of the men when they all return to work.

While the strike commission has ordered the men not to return to work, pending the result of the negotiations, Tom Mann, leader of the strikers, said he had reason to believe he would be able to arrange a meeting the ship owner and men tomorrow. He was hopeful there would be a settlement and declared it probable the dockers would be at work Wednesday.

Steamers Sail.

The steamers Celtic and Caronia both sailed from Liverpool with full passenger lists. The Philadelphia called at Queenstown and took the mail and many passengers. The Caronia landed her passengers and mail at Plymouth.

A meeting of 40,000 trade unionists of London was held at Hyde Park. Labor leaders congratulated the railway men on their victory and a resolution, which was read from numerous platforms, pointed out that for the first time in history the companies had recognized the principle of collective bargaining.

While not accepting the terms of the agreement as final, the resolution concluded that the men had decided to return to work and trust to the companies to give effect to the spirit and letter of the agreement.

NEW WHEAT RATES TAKE EFFECT FRIDAY.

Seattle, Aug. 21.—Wheat rates, announced Wednesday by the O.-W. R. & N., from the large shipping points in Eastern Washington will go into effect Friday, as stated by General Passenger Agent W. D. Skinner, and in Idaho and Oregon on October 1.

Special permission was granted by the state public service commission to the company to waive the usual thirty-day notice clause and allow the rates on twenty-four hours' notice. This ends a controversy that has been under wide discussion among the shippers for four or five years.

Four years ago efforts were made, on complaint of shippers to the railroad commission, to compel the company to put in a joint rate by way of Wallula Junction, Wash., to Seattle, and to meet the single line rate. The Harriman lines took the case into the federal district court and obtained an injunction against the operation of the order, the court holding that enforcement would mean short rating against the complainant. The temporary restraining order was subsequently made permanent.

Government Settles Lockout.

Christiana, Norway, Aug. 19.—The lockout declared by Norwegian mine owners on July 8, following a dispute over wages and conditions of employment has been settled through the mediation of the government.

TACOMA AMBITIOUS TO BECOME ELECTRICAL CITY

Tacoma, Aug. 21.—Among the plans of the light department for the city system when the Nisqually power plant is completed next July is to place the cost of electricity so low this city will be known all over the world as a place where "juice" is so cheap that people use it almost entirely, not only for light and power but for cooking and heating in the homes.

"Tacoma, the electrical city of the world, is what we are planning," said Commissioner Freeland. "There is no reason, it seems to me, why we should not be able to sell electricity at the bare cost of production and maintenance, which would make the cost so cheap that people could afford to use it for practically everything possible—light with it, cook with it and even heat their homes with it.

"Cheap power would bring more factories to this city than anything else, as that is one of the first considerations of manufacturers. They will go where the power can be obtained most cheaply."

Eagles Consider Changes

San Francisco, Aug. 19.—Preparatory to the convention of the Fraternal Order of Eagles, the judiciary committee and the board of trustees of the grand aerie held meetings to discuss important questions that will come before the organization. There is a movement on foot which contemplates changing the minimum age limit of members from 21 to 18.

WEST SIDE GREAT FOR FRUIT, SAYS INSPECTOR.

Olympia, Aug. 18.—"Western Washington will attain a fame equal if not surpassing that of Eastern Washington as a fruit growing section as soon as the orchardists in this section begin growing fruit on a commercial basis," said F. A. Huntley, state horticultural inspector, who is in the city calling on Gov. Hay in connection with his department.

Inspector Huntley declares that within a mile of Olympia can be found some of the finest pear land in the whole world, but he says that the growers must consider the commercial market before they will reap the full benefit of the land.

"If I were to grow pears," said Mr. Huntley, "after selecting a tract I would try to interest all my neighbors, for the bigger a fruit district the better for every one, as it is not a question of what a man's neighbor is doing, but is a question of what the outside districts like the state of New York are doing in the same line.

"To market the fruit to the best advantage there must be enough raised in a community to interest the big buyers, for a man to buy fruit must have in addition to quantity, a variety to select from.

Must Interest Communities.

"In short, to raise fruit to the best advantage, entire communities should be interested and not mere individuals."

Mr. Huntley says that with the world as a market a difference of a thousand cars more or less in the size of a crop makes little difference. He declares, however, that Western Washington should go in for pears and small fruit, such as plums and prunes and berries. He says that soils and climate of different localities have an influence on the fruit crops and determine which variety can be raised to the best advantage.

He says that the fight against the brown tail moth has been won in this state. As he expresses it, "the moth has been driven into a hole and the hole blocked."

FAVORS IRRIGATION OF LANDS ON WEST SIDE.

Tacoma, Aug 19.—Contrary to the common conception, the Puget Sound basin soil would prove fertile under irrigation and on the better soil two crops could be raised where only one is harvested now, said S. O. Jayne, an expert of the agricultural department, who has come to Tacoma to study soil and irrigation problems.

Mr. Jayne says that even in the rich river bottoms, irrigation would be a highly paying form of crop insurance. Where gravity systems were not available, he said, water could be pumped by gasoline engines at a comparatively small cost. These plants would need to be operated only a few days or weeks each year, but in that short time would bridge over a dry season that otherwise might reduce the yield materially.

Mr. Jayne is paying particular attention in his investigations to the prairie region south of this city. With water properly applied, he says, it will develop into a rich agricultural district.

THREE YOUNG WOMEN SWIM GOLDEN GATE.

San Francisco, Aug. 21.—The feat of Miss Hazel Langdenour, who swam the Golden Gate Saturday in one hour and twenty minutes, was surpassed Sunday by Miss Nellie L. Schmidt, a University of California student, who swam the course in forty-two minutes.

Miss Liba Scheffield and Miss Nita Scheffield, sisters, also swam the channel, the former in forty-three minutes and the latter in forty-seven minutes.

Mrs. Terie Desch, who once before made an unsuccessful attempt to swim the channel, was taken from the water exhausted within one hundred yards of the finish.

The young women swam one mile, from Fort Point to Lime Point. The shore was crowded with spectators on both sides.

Telegraph Lines Taxed.

Olympia, Aug. 22.—Figures given out by the state tax commission show that the Postal Telegraph & Cable Company will pay taxes on $132,767 worth of property this year, which is an increase of $56,725 over 1910. The increase is due to extensions of the system. The actual value of the property of the Western Union Telegraph Company for 1911 is given out by the state tax commission as $754,557. The valuation for 1910 was $681,527.

Railroad Hours Are Cut.

Cheyenne, Wyo., Aug. 19.—The Union Pacific Railroad Company has issued orders closing down the shops at this place all day every Saturday and making the other five days eight hours instead of nine-hour days. This gives the men forty hours' work a week.

Twenty Additional Postal Banks.

Washington, Oug. 21.—Twenty first-class postoffices additional have been designated by Postmaster General Hitchcock as postal savings banks. Among them is Los Angeles, Cal.

LOGGED LANDS WILL BE FOR USERS ONLY.

Chehalis, Aug. 21.—Secretary J. E. Barnes, states that he has assurances that within thirty days after a permanent organization is effected to handle the logged-off land proposition, there will be immediately available at least 100,000 acres that can be signed up for listing in a holding company or under some other plan.

In many instances where loggers have been interviewed they have expressed a willingness to aid materially in the work of clearing the lands wherever they will be suitable for pasturage or agriculture, by using their logging equipment in dragging all down stuff to convenient points for burning.

Inquiries Numerous.

Already Mr. Barnes is in receipt of numerous inquiries from persons desirous of buying logged-off lands. There have been numerous personal applications also, many from prominent men in the state who desire to acquire forty acres of logged-off lands either for speculation or with an earnest desire to do something toward developing the Northwest. Proposals have come also from men desiring to organize smaller companies and exploit the logged-off lands. To all such the same answer has been given—that actual development work must be assured on every piece of land sold—that is, every tract of a fixed number of acres, and that every purchaser must comply in every way with conditions that will be outlined.

SECRETARY WILSON GIVES TESTIMONY IN WILEY CASE.

Washington, D. C., Aug. 22.—The congressional investigation into the attempt to oust Dr. H. W. Wiley as head of the bureau of chemistry in the department of agriculture closed with the testimony of Secretary of Agriculture Wilson.

Many times in his testimony Secretary Wilson condemned Dr. Wiley's demeanor, charging that he was over-sensitive because his findings on pure food and drugs were not accepted as final, but occasionally were referred to the referee board, of which Dr. Ira Remsen is chairman.

As he was leaving the stand Secretary Wilson declared that he would rather resign his job than go through another "bureau row." The witness was not cross-examined by counsel for Dr. Wiley, because of the relative positions of the two principals.

BRYAN DENIES STORY THAT HE WILL PREACH.

Salem, Ill., Aug 21.—William J. Bryan, who visited Salem, his birthplace, last week, was shown dispatches reporting that he intended entering the ministry.

"It provoked me to have such a story circulated," said Mr. Bryan. "I do not know whether to attribute it to overzeal on the part of my friends or the malice of my enemies.

"I have never said or done anything to furnish a foundation for such a story, and I hope it will not be necessary for me to deny it again. I have not had any thought of abandoning politics for the ministry or any other calling."

62 CHINESE STUDENTS COMING TO AMERICA.

Washington, Aug. 21.—Sixty-two Chinese students are on their way to the United States to enter American colleges. They will arrive at San Francisco September 3 on the steamship Persia in charge of three officials of China. Of the total number, fifty-nine are to educated under the Boxer indemnity returned to China by the United States. The remaining three are private students.

This makes about 200 Chinese to receive an education from the Boxer fund and a total of nearly 900 to be trained in the United States.

West Point Wants $1,700,000.

Washington, Aug. 22.—It will cost $1,700,000 to conduct the United States military academy during the next fiscal year, according to estimates received by the war department from Maj. Gen. Thomas H. Barry, superintendent at West Point.

Exhibit Commission Named.

Olympia, Aug. 19.—Gov. Hay has appointed H. C. Sampson, of Spokane; Rufus Wilson, of Seattle, and Dr. Dennis W. King, of Wenatchee, as a committee to see that Washington is properly represented at the Northwestern Land Products Show, at St. Paul, December 12-23.

To Hold Rate Conference.

Olympia, Aug. 19.—The members of the public service commission will be in Portland on September 2 to confer with the Oregon commission and a representative of the interstate commerce commission over the proposed new joint distributing rates.

Million Fur Seals Found.

Washington, Aug. 19.—Discovery of a million fur seals on barren Arctic isles, believed to have once been a part of the Pribilof seal herd, has been reported to the house committee which is investigating charges of illegal seal killing.

HIS JOB A HARD ONE

RED-HEADED OFFICE BOY WAILS ABOUT HIS FATE.

Shifted the "Long Guy" From Room to Room in Effort to Do Duty and Then Was Scolded by the Boss.

"That job of mine is awful tough," said the red-headed office boy, slumping down dejectedly. He reached for a piece of pie on the quick lunch counter, while his friend of an adjoining office peeled an orange.

"All jobs is tough," commented the other boy.

"You bet," agreed the injured one. "I ain't done a thing this mornin' but be hollered at somethin' fierce."

"What's he jumpin' on you now fer?" inquired the other boy, with growing interest. "Some extra kick, or just th' regular grouch like all bosses has?"

The red-headed boy shook his head gloomily. "Extra kick this time," he said, "an' all about nothin', too. You know yourself how they're always poundin' it into a feller that he ain't to let in them book agents an' irrigated land sharps an' guys without an appointment, an' all that?"

"Sure," said the other boy.

"Well," went on the aggrieved one, "at a quarter t' 'leven this mornin' a gent walks into th' office an' asks for th' boss. He's a long guy with a sort o' grin in his eye, an' before I knowed what I was doin' I'd showed him into the boss' private office, an' tells him the boss is out, but fer him to wait. The gent says, 'Much obliged' an' sits down comfortable an' pulls a book out of his pocket.

"Then o' course it hits me what a fool trick I done in showin' him in there. So I fusses around outside, figurin' out what I oughta do about it. Pretty soon I goes in an' finds the feller readin' his book. 'Excuse me, mister,' I says. 'I'll show you into Mr. Simms' office. That's the boss' secretary.'

"'All right,' says the gent real pleasant, 'just as you please.' Cleanin' day in here?'"

"'Nope,' says I. But I shows him into Simms' office, that joins the boss'. Then I fusses around some more in the waitin' room, an' after awhile I thinks to myself that just as likely as not the boss is goin' to fire me for lettin' that guy in there at all, so I walks in again.

"'I hope you'll excuse me, mister,' I says. 'The boss is likely to come in any time an' I wisht you'd just step into Mis' Adams' room.'

"The feller sets an' looks at me for a minute an' his face gets solemn.

"'Shall I not be—er—inconveniencin' the lady?' says he.

"'Nope,' says I. 'She's out to lunch.'

"So he gets up an' follers me into th' s'nographer's room, an' I let's him set there—me expectin' to get called down fot it at that., An' then all of a sudden I think to myself how Mis' Adams leaves her rubbers an' her pocket book lyin' around loose half th' time, an' how suspicious th' boss is. I know this here guy ain't no thief, but I'm feelin' desprit, so in I goes an' braces up to him again.

"'I hope you'll excuse me, mister,' I says. 'Y'understand how it is, but we've been missin' inkstands an' paperweights around here lately an' I wisht you'd let me show you into the waitin' room, where it's nice an' warm,' I says, to be polite.

"The gent don't say a word, but he begins to cough, violent. He gets up an' follers me into the outside office, an' just then in walks th' boss, an' he jumps over an' shakes th' gent by th' hand an' leads him into his private room. An' pretty soon I hears th' long guy in there roar out laughin' fit to bust."

The red-headed boy swallowed the last of his pie with a gulp. "An' then," he ended bitterly, "after all my trouble the boss comes out in half an hour an' jaws me because the long gent was one of our best customers. The boss called me a red head, too," he added, "an' me hair ain't red. Me sister sez it's awburn."

Just Like a Vacation.

An eminent English physician stands authority for the statement that if any one will spend twenty-four hours continuously in bed he will secure the equivalent, in health giving results, of a week's vacation of the ordinary kind.

Those unfortunately so situated that they will be unable to take a vacation can try the remedy. Almost everyone has one full day in the week which he can make a day of absolute rest, should he choose. But the majority of those who are in a position to take vacations will doubtless continue to do so, and they will do well thereby.

There is something more in a vacation than a mere resting of the tired muscles and mind from the strain of daily labor. The great advantage is that it affords a relatively long break in the monotony of daily life.

A Fast Talker.

The orator spoke about the things he had not said, the things he did not believe, and the things he would not do.

"That fellow," observed the sailor, "is talking at the rate of about 30 nots an hour."—Judge.

Simple.

"And what do you sailors do when you get homesick?"

"We goes to sea again, mum."

PROFITABLE FEED FOR PIGS

Farmer Should Know Physical Make-Up of Animal Thoroughly in Order to Secure Good Pork.

To produce pork the most profitably, to do it at least cost of feed, time and labor and in the shortest possible feeling period, it stands to reason we should know the physical make-up of the animal thoroughly in order that the breeding, the feed selected, the housing and caring from birth to butchering, would all tend to be the most ideal and beneficial, says the Agriculturist.

Select well-developed, large sows about a year old, also a compact, vigorous, healthy smaller boar to insure strong, healthy offspring. Give them a clover field to run in, a comfortable place to sleep and for shelter; plenty of fresh water and you will have taken the first important steps to obtain vigorous young pigs.

At weaning time, when artificial feed is to be subsituted for nature's food, it is well to know that the nearer the feed harmonizes in chemical constituents with those of the animal's body, the more healthful and vigorous will be the growth and development and less the liability to disease.

The selection of the right feed for little pigs is especially important, because it forms the basis on which the foundation for heavy, forced feeding during the later fattening period is built, and if this early foundation is not strong, healthy and vigorous, it will break down under heavy feeding and sickness, disease and inability to gain in weight is sure to result.

Therefore, the feed used should be easy to digest. It should supply vigor and energy to induce rapid growing. It should be succulent to create keen appetite, build tissue and rich blood. The following ration will be found to contain all the elements for successfully growing little pigs:

Ground oats or peas.
Merlene, a sterilized molasses.
Green lcover.
Milk, slop or water.

This ration will nourish all parts ot the pig's body and produce fast Diseaseoixugfore eg2 m eb.., t-h44 growth. It will bring the pigs up to the fattening period in a most excellent condition, when the ration can be changed to corn and merlene, with water and slop, and you will be surprised how fast they will fatten and how big they will grow.

HOUSE FOR THE HIRED MAN

Laboring Man Prefers City Life Because He Cannot Obtain Comfortable Quarters in Country.

(By B. J. WAGGONER.)

Every farm where hired help is employed by the year should have good, comfortable quarters for the help. It is time we began to reform our habit of housing our farm help. One of the reasons why laboring men prefer to live in the city is because they cannot find comfortable houses in the country. How many dairy farmers who are complaining about the scarcity of good help provide as good house for their help as they do for their cows? Can we blame a self-respecting laboring man for not moving his family into a hovel? The American farm laborer is a human being and he should be shown as much respect as a prize Jersey, to say the least.

How many neat and attractive cottages suitable for an American laboring man are there vacant in your neighborhood? Any good man who is worth hiring by the year is worthy of a good, comfortable house for himself and family.

If we keep good help we must treat them right. Men who have no homes go to the most cheerful places they can find and I am sorry to confess it is not always in a hovel behind a big red barn. The better the house and surroundings you furnish, within limits, the better class of men you will be able to hire.

Disease of Chickens.

It is important to have a good understandng of the causes of diseases in order that one may prevent their spread and find a cure when necessary. To attempt to apply remedies is useless unless the cause of the disease is accurately determined.

The white diarrhea which has proved so destructive to chicks is an example of bacterial disease. Experts in Washington, Yale university, Rhode Island and Connecticut State colleges, Doctor Paige said, have been investigating its cause. They have found that it originates in the infection of the egg from which the chick is hatched, but no cure has yet been discovered.

Keeping Plants in Bloom.

Picking and using blossoms as fast as they open will induce continual blooming. When this is done no seeds will form to sap the plants of vitality, and nature, in her effort to reproduce, will continually send out more blossoms.

For the same reason, when any bulbous or tuberous rooted plants have finished blooming cut the tops away before seed has ripened. This will not only make the roots more vigorous for subsequent growth and blooming, but the unsightly tops will be out of the way.

Blackleg Vaccine.

During the fiscal year ending June 30, 1910, the bureau of animal industry of the department of agriculture distributed over a million doses of blackleg vaccine. During the previous fiscal year out of 578,996 cattle vaccinated only 2,242 died.

Stockings and Sox.

Stockings of every kind for Men, Women and Children, both in cotton and cashmere at prices from **15 cents to 25 cts.**

The biggest line of Men's Woolen Sox in town, special for loggers and woodsmen from **25 cents to 50 cents.**

JENSEN, the Shoe Man.

— THE

OLYMPIC = LEADER

Entered as Second-class Matter in the Post Office at Port Angeles, Washington.

LARGEST CIRCULATION IN CLALLAM COUNTY.

Official City Paper

Subscription Price $1 per year.

Published Every Friday at Port Angeles by The Webster Publishing Co.

FRIDAY, AUGUST 25, 1911

VINDICATED AT LAST

Plan of the American Woman's League Approved by the Courts.

After a long, hard and bitter fight, Mr. E. G. Lewis, of University City, Mo., President of The American Women's League, publisher of the Women's National Weekly, and founder of the People's United States Bank, has secured what he has been asking for for six years past, a hearing in court,and he has recently won his $30,000 libel suit against the Rural New Yorker, an agricultural paper which has been used as the mouthpiece of his enemies, the publisher of that journal not even appearing in court to defend himself. The jury was out only a short time and brought in a unanimous verdict for the plaintiff.

And so, at last, Mr. Lewis has succeeded in getting the lid off at Washington and the Ashbrook House committee is probing the Lewis case to the bottom. For nine days Mr. Lewis gave his testimony before this congressional committee, and now, on resolution passed by that committee, the Postmaster General has telegraphed the postmaster at St. Louis to discontinue all attacks and inquiries of every nature in connection with the American Woman's League and other Lewis matters.

On August 9th, eighteen of the Regents of the different states met in convention at St. Louis to adopt ways and means of overcoming the harm that has been done the League by these malicious attacks upon its founder and president, Mr. Lewis. Resolutions were adopted and a campaign of work laid out.

As to the civil proceedings, the regents were agreeably surprised by a request from the receiver of the Lewis properties for an audience, at which time Judge Matt G. Reynolds, the receiver, stated that under instructions of the court he was authorized to say that the League would not only not be included in the receivership, but that the receiver would extend to the management of the League every courtesy and assistance in their power, as regards the use of the buildings or otherwise, and that the court looked upon the educational and social aims of the League with strong approval.

Moreover, Judge Wurdman, in his instructions to the jury in the libel case of the Lewis Publishing Company against the Rural New Yorker, gave judicial approval of the legality and propriety of the League plan in unmistakable language.

It was therefore felt that the plan of the League having been approved in these high quarters, it could now be assumed to be practically beyond all further attack and criticism.

Member of local League.

A quiet but very pretty wedding occurred Tuesday, Aug. 22nd, when Miss Mathilda Schank and Mr. C. C. Taylor, of Seattle, were united in holy wedlock at the home of the bride. The ceremony was performed at 11 a. m. by Rev. M. B. Phillips, only the family being present. The bride looked very sweet and attractive in a gown of white silk, with lace and pearl trimmings. She is a woman of excellent business ability, coupled with an unusually kind and gentle nature. In her long association with the Phelps Dry Goods House she won for herself a host of friends, who extend to her and her husband heartiest congratulations and best wishes for their future prosperity and happiness. The bridal couple left on Tuesday's boat for their future home in Seattle, where Mr Taylor is established in business.

The G. A. R. and W. R. C. held their annual picnic in Civic Park Tuesday. The day was perfect, the park in fine condition, and everyone was out for a good time. Comrades Eblin,Doty, Tinkler and Saily, with fife and drums, added much to the enjoyment of the day's pleasure. About one hundred and twenty sat down to tables well filled with everything good to eat, served by a committee of ladies who know just how to do these things just right. Mayor Mead gave an after dinner address, with a graphic and interesting account of his trip East. The remainder of the day was spent in a social way, and as the sun sank toward the west each one left the park satisfied that the day had been well spent.

C. B. Maxfield, P. C.

MONARCH RANGE

The Monarch Malleable Range cannot be beat, and has justly earned the name of the "Stay Satisfactory" Range. It has polished top, complete asbestos lining, riveted seans, hot blast ventilation and thermometer attachments.

Do not buy a range until you have called on us and learned the merits of the Monarch.

RUGS RUGS RUGS

A complete line of rugs now to be seen in our display window. The Tremont fadeless is something new at only $10.00.

We also have Axministers, Tapestries, Cashmeres and Ingrains.

Come and enjoy the privileges of our REST ROOM

R. D. WILLSON HARDWARE CO.

THE CITY NEWS

Jos. Grasclaus of Beaver is spending the week in the city!

Ed. Gierin of Sequim spent the early week in the city on business.

John Cain was a passenger to Seattle Tuesday, on important business.

W. H. Peter came down from Seattle Saturday for a short business visit.

C. W. Fields returned Sunday from several days' stay up sound on business.

Wanted—A solicitor for a local business house. Send applications to P. O. box 395.

The new auto garage of the Angeles hotel was opened this week, opposite the hotel in the Bell building.

The New Home Sewing Machine, the easiest runner of them all, at
Christopherson & Leland.

House and lot for Sale; A bargain on Front, between Albert and Eunice Sts., inquire of Mrs. A. Raymond. 4t

Mrs. R. D. Willson's sisters, who have been visiting her a number of weeks, left for their eastern home last Saturday.

Try those cottage hams at the Port Angeles Grocery. They are the best and cheapest smoked meat in the market.

Mrs. Stovel, little Margaret and Berniece Campbell, left for a two weeks stay at Forks, where Mr. Stovel's camp is located.

The Grand Union Tea Co., have just received a large line of excellent cooking utensils for premiums. Call in early and have first choice.

Mrs. Driscoll and two sons of Tacoma returned home Monday, after a week's visit at the home of Mrs.Driscoll's sister, Mrs. Will Fields.

John Brown of Sequim was here Monday on business connected with the building of a new school building at the growing east end town.

Salmon are biting good out in the bay these days, and many boats may be seen each morning. It is also reported fishing is real good at Little River.

O. A. Shanz, the Townsend grocer, spent a week in the city visiting at the Beaumont home south of town, and at the Hot Springs. He returned Monday.

Harry Lutz and sister-in-law, Miss Fannie Haswell, and Mr. Broomhall came down from Seattle Friday, for a short stay at the lakes and hot springs. They returned Monday.

Mrs. C. J. Farmer returned Tuesday from Seattle whither she accompanied her friends, Mrs. Wood and daughter, who have been visiting in the city the past month.

Mr. and Mrs. Cameron of Mt. Pleasant have returned after an absence of several months. Port Angeles and vicinity have a warm spot for all who leave, and many get back to the old haunts.

The Sure Seal Fruit Jar has the largest mouth and is the easiest filled of any fruit jar made. Also a large supply of second hand fruit jars,
Christopherson & Leland.

G. V. Smith addresses the Commercial Club at its meeting next Wednesday night on the subject of char-pit stump burning. Judge Smith has been doing some of this work of late with considerable success.

The body of one of the employees of the Olympic Power Company, drowned some six months ago, was found at the mouth of the Elwha Friday by Mr. Sisson, and brought to this city. Interment was had Saturday.

Chief consulting engineer L. L. Summers of the Peabody, Hotaling Co. of Chicago, and the Olympic Power Co. of this city, arrived Monday and is spending some time here looking over the project in hand at the Elwha canyon.

Dr. Sarah Kendall, Dr. Cora Smith Eaton, and Miss Bailey came down from Seattle Sunday, and with Prof. Flett of Tacoma, and Mr. and Mrs. E. B. Webster spent a few delightful days at Lake Crescent. Prof. Flett and Dr. Kendall returned Wednesday, but Dr. Eaton and Miss Bailey in company with Margaret Delabarre and Mae Webster are spending the remainder of the week on Mt. Angeles.

EAGLES, PORT ANGELES AERIE, No. 483 F. O. E.

Will commemorate her 8th anniversary by holding a Box Social for all Eagles, their families and sweet hearts, at Haning Hall, Saturday evening, September 2nd, 1911.

A good time? Sure!

E. R. Gehrke, Sec'y.

MAPS
of City and County

Abstracts
of
Title
to all lands in Clallam County

Our new and accurate card abstract of all records guarantees dep ndable service

WEEKS ABSTRACT CO.

JUST LOOK AT THIS

AND WONDER

How meats can be sold at these prices

Roast Beef at	*10c*	*Sugar Cured Corned Beef*	*8c*
Pot Roast of Beef at	*10c*	*Briskets of Beef at*	*8c*
Hamburger Steak 2 lbs. for	*25c*	*Rib Boiling Beef at*	*8c*
And the Best of Shoulder Steak at 2 lbs for			*25c*

Where Do You Get These Prices?

Why At

GARRISON'S

We Handle Sugar Cured Hams and Bacon, Home Cured.

People's Market Phone 9

The Olympic Power Company received a shipment of $50,000 worth of copper wire last week.

Wm. Brumfield is getting the lumber on the ground for the modern home he will build on the bluff on Front street.

Ex-Senator John L. Wilson and Manager Jacob Furth of the Seattle Electric Co., were here briefly Wednesday on their way to the Solduck Hot Springs.

Mr. and Mrs. M. Rasmussen and little boy came in from the lakes Wednesday and left for up-sound for a week's stay. Mr. Rasmussen is operator in charge at Clallam Bay.

This has been a busy week at the Congregational church. The men have completed the carpenter work on the outside and the ladies have succeeded in securing funds enough to commence the work on the inside, which will be done next week.

How Successful Men Get Rich

By living within their income limiting their wants while increasing their assets—dispensing with luxuries until able to pay for them and making their surplus work by investing it safely.

Our 4 per cent yearly certificates fill the bill.

Make OUR bank
YOUR bank

Bank of Clallam County

Port Angeles, Washington
Established April, 1895

TIN SHOP

All kinds of

SHEET METAL, AND REPAIR WORK.

A. B. MITCHELL.

McBurney's Cash Feed Store

Flour, Hay, Oats, Chop, Bran, Shorts, Barley, Rolled Oats, Etc.

Farmers' Products Bought for Cash.

"Mason Building" East of Lutz Store.

L. G. McBurney, Prop. Phone 45

Thos. T. Aldwell
Established 1890.
Rooms 10 & 10a Aldwell Blk.

See him for

Real Estate
Surety Bonds
Fire Insurance
Time Investments
All Information
Cheerfully Given

Special care given property of non-residents

Thos. T. Aldwell
Established 1890.

Harness & Saddlery SHOP

A complete line of

Light and Heavy Harness, Saddles, All the different kinds Collars Harness Repairs and Various Trimmings

Repairing of all kinds neatly done and given Prmpt Attention

Chas. Brandt, Prop.
By the CITY SCALES

GATE CITY MACHINE CO.

We repair all kinds of machinery, pumps, bicycles, automobles,lawn mowers, etc.

Satisfaction Guaranteed.

We also carry a full line of shaft ing, auto supplies, electric light globes, wires and batteries.

Motor Boat repairing a specialty

MILL SUPPLIES

We are in a position to do all your repairing, and furnish all necessary supplies at short notice. Bring in your orders during the winter, while we have ample time, thereby avoiding the spring rush, and being in readiness when the time comes. Bear in mind that we repair everything.

Let us show you how to save 25 per cent on your fuel bill.

SAWS GUMMED AND FILED

GATE CITY MACHINE COMPANY

Mrs. M. E. Troy

Instructions in China Decorations and Water Colors and Oil.
Conventional and Naturalistic work a specialty

Orders Executed

Front St. near Johnson & Bork